



## County Home Ready

The Washtenaw County Community Mental Health department will run a home for the developmentally disabled at 509 Maywood St. in Chelsea. Preparations are complete and it will house five or six residents within 30 days.

Donna Sabourin, WCCMH program administrator for Community Living Resources, said her organization would contract with Spectrum Resource Services to supply 24-hour in-house staffing, while WCCMH would provide further services such as physical therapy, etc.

Sabourin indicated that the home could provide for up to six developmentally disabled residents age 18 or above.

The Maywood Street site will be the 10th facility for Alternative Intermediate Services directed by WCCMH among its 35 community living homes. The first was established 13 years ago.

The projects are funded through Medicaid money, 56.84 percent federal funds and the remainder from state coffers.

While some Chelsea residents have questioned placing the home on Maywood Street next to South Elementary School without community input, Sabourin explained, federal law prevented WCCMH from divulging information.

The organization is prohibited from early notification because doing so would violate the Civil Rights of residents.

(Continued on page two)

## Music Boosters Plan Dance

The Chelsea Music Boosters will present "Cruisin' Thru Time," a fundraising dinner dance, Saturday, Jan. 27, from 6 p.m. to midnight in the Beach School Cafeteria.

Tickets cost \$20 per person and are available at Chelsea Pharmacy. Senior citizens receive a \$2 discount; tickets for dancing only, from 8 p.m. to midnight, are available for \$10.

Dinner entertainment will be provided by Chelsea High School music students, and the meal is catered by Chelsea Community Hospital. Following dinner the renaissance band Shades of Blue, featuring two Chelsea residents, will play music from the 1950's, 60's, 70's, 80's and 90's for dancing and listening.

Proceeds benefit the Music Boosters general fund, which contributes to defray the costs of uniforms, music, music stands, tours and scholarships for Chelsea music students.

## Chili Cook-off Planned Again

The fifth annual Cavanaugh Lake Chili Cook-Off will happen Saturday, Feb. 3, at American Legion Post 31, 1700 Ridge Rd. in Chelsea. The public is invited from 10 a.m. to 3 p.m.

Public chili tasting beginning at 2 p.m. will determine the awarding of first, second and third place trophies and the People's Choice Award.

The Cook-Off will take place in conjunction with the American Legion Post 31 Winter Carnival and proceeds benefit projects of American Legion and Sons of the Legion, Post 31.

A \$30 fee is required to enter the contest; the field is limited to the first 16 entries. Questions should be directed to Bill Kaltm-bach at (313) 475-7711.

## Athletic Boosters To Host Dinner

The Chelsea Athletic Boosters will host a spaghetti dinner this Friday, Jan. 12. Dinner will be served in the Chelsea High School cafeteria from 5 to 8 p.m., before the Chelsea-Tecumseh basketball game.

Tickets are available at Chelsea Lumber Company, Chelsea Pharmacy and Chelsea State Bank (branch) and cost \$5.50 for adults and \$3.50 for children K-5, while children four and under eat free.



**WINTER TRAINING**  
At a seminar held at Cavanaugh Lake last Sunday afternoon, area fire department personnel learned how to rescue someone who has fallen through the ice. Above, Bob Lechtanski of the Ann Arbor Fire Department shows how to throw a lifeline to someone who's in the water. Left, Scott Sumner of Chelsea waits comfortably in the water in his six-inch thick rubber suit, playing the part of a victim.

## School District Hires Carr As Interim CHS Principal

By Scott Bishop  
Staff Writer

At Monday night's Chelsea School Board meeting, the board approved the hiring of experienced administrator Bob Carr of Ann Arbor as interim high school principal, beginning on the first day of the new semester Jan. 22, and finishing a few days after the school year ends in June. The move will allow current principal Ron Mead to devote increased time to leading planning and organizational efforts for new school construction.

Carr has begun working at the high school in preparation to assume the position of principal Jan. 22.

Monday afternoon before the board meeting, Superintendent Ed Richardson explained how the idea came about.

"Over the last month and a half we've seen mounting responsibilities for all of our administrative team. Therefore I proposed to the board that one of the ways to handle the mounting responsibilities is to give someone assigned responsibilities, and we felt like Ron Mead would be the best person for that," Richardson said.

That high school construction made up roughly 60 percent of the total construction budget was another reason it made sense for Mead as high school principal to head up planning and preparation efforts, Richardson continued.

Mead will not focus solely on construction plans. He will continue to be responsible for staffing, scheduling and budgeting for the 1996-97 school year.

Richardson proposed hiring Carr to the school board and explained the purpose of his recommendation.

"The assignment for the interim principal will be to handle the day-to-day operations in the principal's office. Therefore, Mr. Mead can give a significant amount of his at-

tention to the kinds of construction responsibilities that are before us," Richardson said.

Richardson listed staffing three elementary schools, synthesizing utility services to the new schools, working with municipalities to approve site plans, assessing traffic flow, attendance and school starting time questions and organizing the process for planned renovations of existing schools as just some of the activities Mead will coordinate.

The board unanimously ap-

## Schools Seek PR Help

The Chelsea School District is looking to hire an "information specialist" on a contract basis for both internal and public relations purposes.

An ad in the Nov. 28 edition of The Chelsea Standard indicated the district wants a part-time writer to produce press releases, brochures, staff newsletters and other district publications in 10-20 hours per week.

Superintendent Ed Richardson explained the district's goal in hiring. "The purpose is to streamline the information and communication within the school district and to provide information to the public," he said.

Richardson listed creating informative brochures — for example introducing residents to the procedures and purposes of a school board meeting — realigning the format of annual reports, and advising the district in how best to access the media as potential tasks for the contracted writer. The district plans to pay roughly \$10 per hour for the work.

"I just want to make clear that it's not a new position (within the school administration), it's a contract service," Richardson concluded.

proved the hiring of Carr. He will officially assume duties as interim principal on Jan. 22, working with (Continued on page two)

## Growth Issues Key For Village In New Year

By Scott Bishop  
Staff Writer

Controlling the growth of Chelsea's population, traffic and development is key among issues the village will face in the next year, according to Village Manager Jack Myers.

"All we can do is control it. We can't stop it, but we can kind of control it as to how it's developed," Myers said.

A study by the Southeast Michigan Council of Governments forecasts population growth in Chelsea through at least the year 2010. Significantly, the surrounding townships are predicted to grow at an even faster pace.

That growth in the surrounding areas could contribute to traffic congestion along M-52 in Chelsea.

A study of traffic problems headed by the Urban Area Transportation Study and supplemented by state, county and village funds is scheduled to diagnose the traffic problems and offer alternative solutions by late spring or early summer.

Myers expressed hope that the study could supply direction to efforts to ease congestion, but was wary of potential funding problems.

Limited state funds could derail any M-52 improvements or eliminate preferred but more expensive alternatives like a by-pass around Chelsea.

Closer to home, Myers said that development within the village needs to be monitored closely, not only because of traffic concerns but to avoid overloading the utility system.

"We have to be very much aware that if too much development occurs, we're already getting limited at the wastewater treatment plant, so if development continues on a rate that it is now, there comes a time when those clarifiers (which collect solid waste at the water treatment plant) are going to have to be changed around so they can expand the plant," Myers observed.

Other issues Chelsea will face soon include clarifying relations between the village and surrounding townships, moving forward with plans for a new municipal building, and continuing study the possibility of becoming a city.

Issues such as an area-wide fire department will need to be negotiated between the village and townships. Myers indicated that while

an area-wide fire department was not in current village plans, it remained a future possibility.

"The village will seek cooperation within the current situation, (village controlled), and have meeting with the township representatives to discuss maybe their needs on a joint basis rather than to set up an area-wide fire department. To the best of my knowledge the area-wide is not a totally dead issue. I think (the village council) wants to wait for a year or so to see if (area-wide control), would be a better plan for all interested parties," Myers said.

The village council is still considering four or five potential sites for a new municipal building. Moving the village offices from their Middle Street location near downtown may be a necessary if not universally popular step, Myers said.

"That is a concern for some of the residents who do not want it to move out of downtown. I think the DDA probably doesn't want it to move out of the downtown. But if there's no place else to put it, and we desperately need a facility, I think that has to be weighed out," Myers explained.

A committee of residents will continue to examine the possibility of Chelsea Village becoming the City of Chelsea.

"The biggest advantage in becoming a city is you have more internal control. Right now we're a general law village, and a general law village is controlled by the state. Whereas a city has its own control," Myers said. An example, he said, was the traffic signal on M-52 near the hospital that state authorities put in without contacting the village. If Chelsea were a city, the state would have to seek approval of local officials.

More tangible plans for the near future include revitalizing E. Summit Street and Sibley Road, Myers noted.

E. Summit Street will be overhauled, with curbs and gutters added, water lines serviced and sidewalks made handicap accessible.

The village will use a \$541,000 grant to add a turning lane to Sibley Road, build curbs and gutters down to Werkner Road, resurface the road up to the village limits and expand water and sanitary sewer service to the immediate area.



**CHELSEA BOWLING HISTORY** was made last Thursday by Todd Kuhl of Chelsea; second from left, when he rolled the first-ever 300 game at Chelsea Lanes. From left are Cleary's Pub teammates Matt Murphy and Charlie Koenig, and lanes owner Ed Greenleaf.

## Todd Kuhl Makes Bowling History

Todd Kuhl made Chelsea history last week when he bowled the first-ever 300 game at Chelsea Lanes.

Kuhl, a 194-average bowler in the Thursday night Junior House League, finished with a 691 series.

"I'm not the only one here capable of bowling a 300, but I'm the first one to get all the breaks," Kuhl said.

Kuhl, on the Cleary's Pub team, rolled the 12 consecutive strikes in his third game. For that night he had changed from a resin ball to a urethane ball.

"I wanted to get back to basics," Kuhl said.

As word spread that Kuhl

had a shot at a perfect game, a crowd began to form and cheer each shot. Teams on the adjoining lanes quit bowling temporarily so there would be no distractions.

"I missed my mark about three boards to the left," Kuhl said about the final strike.

"But I was so nervous that I threw it about twice as hard as normal. It hit right square in the pocket." When the final shot carried, he simply raised his hands over his head. There were plenty of congratulations.

Kuhl said he didn't have a single Brooklyn hit the entire game.

Kuhl's previous best was 267 with seven strikes in a row.

He started bowling about 24 years ago at age 5 when his dad, Robert, took him to Chelsea Lanes. He joined his first league during his sophomore year in high school.

Chelsea Lanes owner Ed Greenleaf noted that there have been more high scores than normal this year. He also said that he missed all the excitement because the flu bug had forced him to go lay down in his office, where he heard all the cheering.

Kuhl's teammates include Charlie Koenig, Matt Murphy, Ron Zatorski, Otis Richardson, and occasionally Ken Unterbrink.



## The Chelsea Standard

Established 1871

BRIAN HAMILTON General Manager/Editor

MICHELLE ROGERS Associate Editor

SCOTT BISHOP  
Staff Writer

GINGER HADLEY  
Advertising Consultant

FRAN GERBER  
Advertising Consultant

LOLLY MINDEL  
Production Coordinator

LYDIA JOHNSON  
Production



The Chelsea Standard and The Dexter Leader are published every Thursday by Heritage Newspapers. Business office at 114 N. Main, (in the Sylvan Building), Chelsea, Mich. 48118. Second class postage paid at Chelsea, Mich. 48118 under the Act of March 3, 1879. Postmaster: Send address changes to The Chelsea Standard/The Dexter Leader, 114 N. Main St., Chelsea, Mich. 48118.

Information 313-475-1371/FAX 475-1413  
E-Mail SDDD89A@PRODIGY.COM

Subscription Rates:

\$15/year in Washtenaw County \$20/year elsewhere

Deadlines:

Press Releases: Monday, noon

Display Advertising: Monday, 4 p.m.

Classified Advertising: Monday, 5 p.m.



National Advertising Representative  
MICHIGAN NEWSPAPERS, INC.  
827 N. Washington Ave.  
Lansing, Mich. 48906

## Letters to the Editor

### Slap on the Wrist

I am writing regarding the small article in the January 4, 1996 paper titled "LOCAL MAN PAYS FINE." The fines seem to be a small slap on the wrist for a big crime.

First, he was ticketed on Dec. 1, one day after shotgun season closed. That would seem to be breaking the law, but was not included in his fine. Second, \$95 seems to be a small fee to pay for killing a big-game animal. The meat alone is worth twice that amount, and the person who shot the deer has robbed from all of us. This deer could have been taken legally by a hunter, or observed in its natural habitat by any number of people, but that was taken away by this poacher.

Third, the other fines seem awfully small when you think about how dangerous it is to shoot a high powered rifle in a populated area. Also, carrying a rifle uncased in a vehicle seems equally as dangerous, not only to ordinary citizens but to police, if they were to stop the person for a routine traffic violation or something similar.

My point is, poaching is a crime that affects each of us. It is my opinion that at least as many deer are taken illegally as are taken legally. For some, it is a big business; for others, an obsession with killing deer. Until we make other fines for poaching more severe, it will continue to occur, almost without risk of being caught, and if caught, receive a small slap on the wrists and let go to continue poaching.

Al Reich

### Broader Implications

I was shocked and dismayed to read last week that a neighbor of ours, Martin Merkel, was arrested and later paid fines on misdemeanor charges of deer poaching with a high powered rifle close by the village limits. This news is especially troubling in light of the incident in early December when a rifle slug penetrated the bedroom wall of another neighbor, the Brink family, on Dexter-Chelsea Rd. The arrest was made less than a quarter of a mile from my home and even closer to homes in Belser Estates. Apparently a dead deer, that had been recently shot by him with his 30.06 caliber rifle, was found in the back of Merkel's truck.

Reckless behavior of this sort is of real concern to me and my family. A rifle bullet of the caliber Merkel used could easily travel the distance from his property to any

number of homes to the west of him with sufficient velocity to kill. What is especially troubling about this incident, however, is the wanton disregard of the safety of those who live nearby by a man who does know better. Martin Merkel is not an impetuous juvenile ignorant of the law and unable to appreciate its importance for protecting public safety. He is a mature individual who deliberately flouted the rules apparently believing that he was above them.

Merkel's disdain for the rule of law and lack of integrity has broader implications for the Village of Chelsea as a whole. This is the same individual who has petitioned the Village and Township for trailer park zoning on a 150-acre site he owns on the northeast side of town, and well within range of his rifle I might add. His Ann Arbor spokesmen, Tracy and Jenkins, have repeatedly proclaimed at public hearings their plan to build only the "best" kind of trailer park and work with the community to limit its size. Given Merkel's most recent misdemeanor record, these claims of sincere regard for the good of the community are just so much hot air. By his own deeds Martin Merkel has shown us his willingness to trample on the law, and even jeopardize public safety, if it serves his own interest.

Marvin Carlson

### Need An Improved Library

As strong supporters of the establishment of a district library in Chelsea, we would like to encourage all the citizens who also support the development of this vital resource in our community to let your township officials hear from you soon.

Chelsea is clearly a fast-growing, changing, exciting community which needs and deserves improved public library resources. It is very important that voters understand that the present funding base is inadequate, inconsistent and unbalanced among the townships represented in Chelsea.

Our family enjoys great benefit and value from our friendly library, and we wish to participate in its future success. While we educate ourselves about the short-term and long-term demands upon the library, our friends and neighbors must take action now and voice their opinions publicly.

Jennifer Kundak  
Jeff Cowall  
Michael Kundak-Cowall

### Carr Hired as Interim Principal

(Continued from page one)  
Mead before then to acquaint himself with his duties. Carr is hired for up to 100 days, to be paid \$255 for each day of work. Mead will continue to be paid his contracted salary.

Richardson emphasized to the board Carr's long experience in education as well as extensive experience in the Chelsea community.

Carr began his career in the Ann Arbor and Dearborn public schools in 1957, and over the next 34 years held positions as teacher, class advisor, and educational consultant, in addition to 22 years of experience as principal in elementary and secondary schools.

Since 1990, Carr has been involved in Chelsea, working with Chelsea Community Hospital. This

past year he served as Executive Director of the Chelsea Foundation and Director of Development for CCH.

Richardson said both he and Mead informally interviewed Carr and another candidate, and enthusiastically recommended Carr.

### Group Home

(Continued from page one)

Sabourin said that community apprehensions were commonplace, but that the worries are typically short-lived.

"Usually people are real concerned at first and then they find (the home) is not disruptive. We try to be good neighbors. I think overall people find their fears really haven't been realized," Sabourin explained.

## Opening Remarks

By Brian Hamilton

From the deep freeze.

It seems like just about the coldest week of every year is the week prior to the first Chelsea-Tecumseh basketball game, which, of course, is at CHS tomorrow. Maybe it just seems that way because I have so many fond memories of freezing while walking from my car to the Tecumseh gym. Back in the days when the teams were two of the best in the area — in the days when Beach teacher and coach Kyle Plank was in uniform — it could be a mighty long walk, too.

Last Sunday I had another chance to pick up a little frostbite out at Cavanaugh Lake. Chelsea Fire Department hosted a training session for area emergency workers in how to rescue someone who has fallen through the ice.

This is the epitome of thankless work. You can probably count on one hand the number of times someone has broken through the ice in this area in the last few years. Nevertheless, these guys were training as though it would happen tomorrow.

These kinds of rescues are surprising complex. They require the use of half-inch thick rubber suits that make even the slimmest guy look like a round, red walrus. While Scott Sumner of the Chelsea Police Department was playing the part of victim, floating around in a hole in the ice, he said he was

warmer than I was, which was probably true considering the high wind on the lake.

The workers were taught everything from how to pack a rope in a throw bag so it will come out easily (and what do if it doesn't), to what to do when a victim tries to crawl on a rescuer's back (splash water in his face). Instructor Bob Lechanski of Ann Arbor emphasized that rescuers had to have more than a couple of plans because inevitably a third or fourth one would be required, citing a case last year when a truck enroute was involved in a crash. It was clear that while these guys were learning rescue techniques and strategies, every situation they encounter will be different and will require creative thinking and decision-making.

There was also plenty of common sense dispensed. For example, Lechanski said departments should seriously consider handling animal rescue calls because if they don't "a human will be going out after that dog and then you'll be out there anyway."

When you see how dedicated these guys are to their mission, it becomes apparent that the decision whether to become an area-wide fire department is really all about bookkeeping. Whatever happens, we taxpayers will still be in pretty good shape. We won't be left out in the cold in emergency situations.

## Uncle Apollo

Dear Readers:

I'm glad to see that the crummy state of the village office building has finally hit the news. Although I've known about it for a long time (of course), Auntie didn't want me to rock the boat for fear we'd get kicked out of the place. I mean, the price is right, and it's convenient to the downtown area, even though the Boy Scouts get a little ram-bunctious now and then. It's hard to cook out, since the police smoke alarm keeps going off. And the blown circuits, old carpet, leaky roof, and plumbing, and the falling ceiling can be a little irritating at times, but the honey is good when it drips down from the attic, and the police response time is fantastic.

One thing I'm having trouble explaining to little Ary, though, is how we can afford \$45 million for a new school system but can't build new village offices. Frankly, I was having a hard time figuring it out for myself.

That's when I began to realize the conspiracy that's unfolding. First that Home Alone kid, then Timber Town and the New Schools, then the Holy Cows. Kids are beginning to take over! They're getting all the money and all the cool stuff. There weren't any computers when I was a kid but they all have them now. Think about it. CDs, 500-channel televisions, the Internet, wooden cows, noise rings, and fat-free hot dogs. All of this stuff is for kids, and everyone else is being left out. Seems to me that everything is changing just to cater to all these kids. Here it is, 1996 already and things have changed overnight. It's not the world it was last year. Or maybe I'm just getting old.

Uncle Apollo

Uncle Apollo can be reached care of this newspaper or via e-mail at UncApollo@aol.com

Ask us about our  
out of town subscriptions

Rampy

CHEVROLET - NISSAN, INC.

CHUCK STODDARD

SALES REPRESENTATIVE  
CLASSIC CAR CONSULTANT  
NO CREDIT • NO PROBLEM!

3515 Jackson Rd.  
Ann Arbor

Phone  
(313) 663-3321, Ext. 226

Put some color in your life!

# Paint Sale!

ACE Hardware

Our Best 7-Star Satin Latex Wall Paint  
\$14.22  
Gallon • Regular Price \$19.99

- 15 Year Durability
- Colorfast
- One Coat Coverage
- Resists Stains
- Resists Mildew
- Quick Dry
- Custom Colors Available

Our Best 7-Star Semi-Gloss Latex Wall Paint  
\$15.22  
Gallon • Regular Price \$20.99

- 15 Year Durability
- Colorfast
- One Coat Coverage
- Resists Stains
- Resists Mildew
- Quick Dry
- Custom Colors Available

**HACKNEY HARDWARE**  
Dexter's Full Service Hardware  
8105 Main St.  
426-4009  
Mon.-Fri., 8:00-7:00; Sat., 8:00-6:00; Sun., 11:00-4:00

## Village Political Season Begins

Starting today, village election petitions are available at the Chelsea village offices.

Village Deputy Clerk Georgia Beeman indicated that the positions of Village President Richard Steele, Treasurer Katie Chapman, and Trustees Frank Hammer, Richard Rigg and Joe Merkel are up for re-election to two-year terms. Ad

ditionally, two three-year seats on the McKune Memorial Library Board are available.

To be eligible for the village election Monday, March 11, a candidate must file a petition with the village clerk by Monday, Feb. 5. The petition must include the signatures of at least 15 residents of Chelsea who are registered voters.

### Degree Candidates At Michigan

The following local residents were degree candidates this winter at the University of Michigan.

John Golding, John Michaelson, Andrew Pagel and Nalee Park of Manchester; Elizabeth Dettmer-Radtke and Cheryl Poljan of Gregory; and Ward Beauchamp, Monica Brockmeyer, Leslie Collins,

Jennifer Rainey, Jane Rodgers, Lance Satterthwaite and Devon Thomas of Chelsea.

### Correction

Chelsea High School student Zachary Kistka is a member of the National Honor Society and should have been listed with other CHS inductees in the last edition.

### PARISHO & COMPANY

Professional Corporation

JAMES (JAY) W. PARISHO, C.P.A.

CERTIFIED PUBLIC ACCOUNTANT

Two locations to serve you:

1905 Pauline Boulevard, Suite 5  
Ann Arbor, Michigan 48103-5001  
313/965-5656

107 1/2 South Main, P.O. box 251  
Chelsea, Michigan 48118  
313/475-9840

WE SERVICE: Personal—Corporate—Partnership—Farms  
ACCOUNTING—TAX PREPARATION & CONSULTING—FINANCIAL PLANNING  
Appointments available Monday through Saturday

### CHELSEA THERAPEUTIC MASSAGE

Mark Shippy

massage therapist

GIFT  
CERTIFICATES  
AVAILABLE

Active Member — American Massage Therapy Association

Swedish & Sports Massage, Neuro-Muscular Facilitation  
for Deep Relaxation and Therapeutic Effect  
Relief from stress related symptoms

\$35.00/hour \$20.00/half hour \$85.00/5 half hour sessions

\$10.00 discount with this advertisement one discount per client

1-(313) 475-9661

### CHELSEA ANIMAL HOSPITAL

Paula C. Rode, DVM  
475-0615



Monday, Wednesday and Friday 8-5  
Tuesday and Thursday 8-8  
Saturday 8-1

1475 South Main Chelsea, Michigan 48118

### SIDE STREET GARAGE AUTO REPAIR

Domestic and Japanese Imports  
Over 20 Years  
Mechanical Repair Experience  
State & ASE Certified

121 Buchanan St.

(Just off N. Main)

475-2278



Women's Health Lecture Series presents

## Feeling and Dealing with Generational Squeeze. "The Sandwich Generation"

This practical workshop introduces alternatives to being stretched and squeezed when caring for aging loved ones and a growing family. Concepts will include: identifying resources, reducing stress, and sharing the load.

**Date:** Wednesday, February 7, 1996  
6:30 p.m. hors d'oeuvres, 7:00 p.m. lecture

**Location:** Chelsea Community Hospital, Main Dining Room

**Fees:** \$15 person prepaid registration required

**Speaker:** Jan Tolf, BA, MS, Director of Senior and Volunteer Services, Chelsea Community Hospital

**Contact:** 313/475-3635

Chelsea Community Hospital Women's Health Center



## Rutz Spends 7 months Paddling Great Lakes

After graduating from Dexter High School in 1988, entering the Navy, and earning his bachelor's degree while in a college seminary in 1994, what could come next for Michael Rutz? The answer is spending seven months paddling around the Great Lakes.

Rutz switched from whitewater kayaking to sea kayaking in 1991 while at the University of Saint Thomas in St. Paul, Minn. Many trips to Lake Superior, while a novice paddler, quickly created the dream of paddling around the large lake. The dream would persist while he taught sea kayaking at Canoe Sport in Ann Arbor last summer. As the dream is lived out, Rutz believes that he will be the first person to attempt to circumnavigate each of the Great Lakes by paddle, all in one long trip.

The manager of Canoe Sport, George Laetz, has been a great help to Michael with the planning of the trip. Laetz has made arrangements with Dagger Canoe and Kayak to provide the Apostle Kayak which Rutz will be paddling. Discussions with many other companies have given Laetz hope that Canoe Sport will be able to provide most of the necessary gear for the expedition. Without this great effort the trip would remain only a dream.

On Saturday, March 9, with a sleek and light-weight Werner paddle in hand, Rutz will be escorted from Lighthouse Park in Port Huron by Laetz, and Michael's brother, Daniel (DHS class of 1995). From there Rutz will head up the Michigan coast to the Straits of Mackinac. He will continue by circling Lake Michigan and then Lake Superior prior to kayaking the eastern shore of Lake Huron. The Saint Clair River, Lake Saint Clair and the Detroit River will lead Rutz to Lake Erie. After kayaking the southern shore of Lake Erie he will circumnavigate Lake Ontario and return to the north shore of Lake Erie. The adventure will end at Lake Erie Metropark, at the mouth of the Detroit River. The expedition will cover 10,040 miles of shoreline while paddling approximately 5,000 miles.

Although Rutz will be the only one to paddle the entire expedition, he will be joined by others for many segments of the trip. Laetz will be joining Rutz often, and bringing the food and gear replenishments throughout the trip. Laetz will also be coordinating the gear drops which others will be doing (25 replenishments will be needed

during the trip). On Lake Superior, Rutz will be joined by a friend from Minnesota, and his brother who will also be joining Rutz for all of Lake Ontario.

Canoe Sport (996-1391) will be arranging for paddlers to join for segments, and paddlers from many paddling clubs within the region will be accompanying Rutz during many sections of the journey.

"I hope that through the media, and by having paddlers joining me, we can spread a great enthusiasm for the Great Lakes," Rutz said.

"For me, there's a huge connection between seeing nature as grand as Lake Superior and realizing that God created it," Rutz said. "And it is minuscule when compared to some of His other creations. This will be a great spiritual journey. As I pass familiar and new scenes I will constantly be in awe."

## Kidney Foundation Needs Volunteers

The National Kidney Foundation of Michigan is looking for interested persons to volunteer as Community Representatives.

Community Representatives are local volunteers who represent the Foundation in their own county. These volunteers act as liaisons between the Foundation and the community, providing much needed information about kidney disease. Volunteers present educational campaigns, attend area health fairs, conduct speaking engagements and coordinate fund raising events.

If you are interested in becoming a Community Representative in your area, please contact the National Kidney Foundation of Michigan at 1-800-482-1455.

In Michigan alone, more than 6,500 residents are on dialysis and 1,300 patients are waiting for a life-saving kidney transplant.

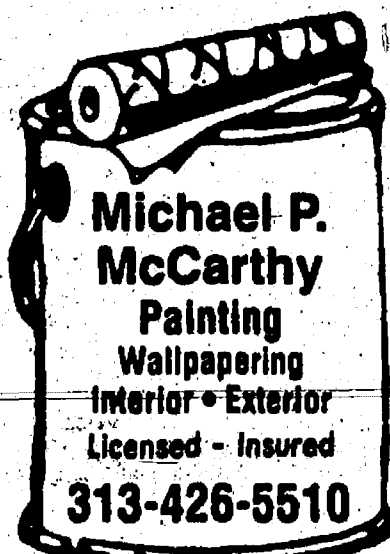

**Michael P. McCarthy**  
Painting  
Wallpapering  
Interior • Exterior  
Licensed - Insured  
313-426-5510

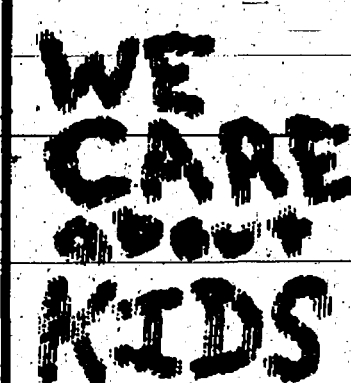

**WE CARE ABOUT KIDS**

We at Chelsea Family Practice and the University of Michigan believe that ALL children need quality health care. Starting on Saturday, December 16th from 9 a.m. to noon, a free clinic for children without private insurance or Medicaid will be opening. Operating the third Saturday of each month, the emphasis of this clinic will be on preventive health care and immunizations. No appointment is necessary. We look forward to seeing you.

**Chelsea Family Practice**  
University of Michigan  
14700 E. Old US-12  
Chelsea, MI 48118  
(313) 475-1321



**January Clearance Sale**

Friday, January 19 thru  
Sunday, January 21

**Arborland Mall**  
Washtenaw at U.S. 23  
Monday - Saturday 10am - 9pm and Sunday 12pm - 5pm

## Lucky 13

Chinese Tonite has a new VIP Frequent Lunch Program. Buy 12 lunches, get the thirteenth FREE. Good for dine-in or take-out. Ask for a VIP Card at your next visit.

Our Chinese Specialties include Mandarin, Szechuan, Cantonese, and Hunan cuisine, with the best in service, atmosphere, and quality food for your dining pleasure. We offer complimentary soup to our dining guests.

HOURS: Mon.-Th. 11-10, Fri. & Sat. 11-10:30, Sun. 11:30-9



**B. J. HOHNKE**  
KSI Kitchen & Bath  
Specialist  
(313) 769-7669

ADD STORAGE AND CONVENIENCE TO YOUR KITCHEN WITH CUSTOMIZERS FROM:



A pantry with 28 cubic feet of storage - An appliance garage - a slide-out cutting board - plus many others will update your kitchen. Drop by for an eye-opening experience.

**KITCHEN SUPPLIES, INC.**  
**KSI**  
KITCHEN & BATH SHOWROOMS  
1952 S. Industrial  
Ann Arbor



## MIKE KUSHMAUL, JR.

Is looking for those who want to get the most for their money...

Come in and see Mike for a great deal on a new or used car or truck.

**NEW CAR SALES & LEASING 475-1301**  
**PALMER MOTOR SALES**

## VIEWS ON DENTAL HEALTH

GARY GOCHANOUR, D.D.S.  
426-8336



## WHY REMOVE IMPACTED TEETH?

An impacted tooth is one that has not erupted through the gum (or only partly through the gum). More often than not, the honors go to "wisdom teeth." These third molars generally erupt during the teen years. They often grow forward and push against the adjacent molars causing pain and tissue discomfort.

Aside from possibly damaging other teeth, impacted third molars can cause other problems. A cyst can grow, possibly unnoticed, and damage adjacent teeth, the jaw bone and nerves.

Your dentist can study x-rays of the teeth and jaws, and can frequently tell by the teen years if the wisdom teeth are going to be impacted. At this stage, the wisdom teeth are less complicated to remove and healing is generally faster.

Unfortunately, impacted teeth can be "dormant" for years, but then cause trouble and pain at an unexpected or inconvenient time. That's why most dentists recommend x-ray and evaluation of potential problems. Removal of impacted teeth to prevent future problems can be considered preventive dentistry.

Prepared by Custom Column Service as a public service to promote better dental health. From the office of:

**Gary Gochanour, D.D.S., 3108 Baker Rd., Dexter**  
(Advertisement)



Michigan Heart & Vascular Institute  
and Women's Health Services at  
St. Joseph Mercy Hospital present

## The Heart of a Woman Free Lecture Series

**Women & Nutrition: Putting Your Heart First**

**Thurs. Jan. 18**  
**7-8:30 p.m.**  
Michigan Heart & Vascular  
Institute Auditorium,  
St. Joseph Mercy Hospital,  
Ann Arbor

## Learn the facts about heart-healthy nutrition

Does what you eat really affect your health? How much fat is recommended? Should you take vitamins? Make a New Year's resolution to attend this free lecture, presented by Registered Dietitian Lynne DeMoor. Light refreshments will be served.



**MICHIGAN HEART & VASCULAR INSTITUTE**

affiliated with

**MISSION HEALTH**  
ST. JOSEPH MERCY HOSPITAL, ANN ARBOR

Please call to reserve your spot  
475-1301

DR. NANCY FRASER of Chelsea has opened her own optometry practice.

## Chelsea Resident Opens New Practice

Dr. Nancy Fraser O.D., a resident of Chelsea, has opened her own optometry practice in the Chelsea Professional Building on M-52 south.

An undergraduate at Michigan

## PeopleCare Helps Needy

Urban and Therese Fisher are supporters of The Salvation Army. Each January, the couple makes a donation to PeopleCare through a check-off on their utility bill.

"The Salvation Army has always answered the call of those in need," said Mrs. Fisher of the couple's support. "We know that when we give to the Salvation Army, our contribution will be put to good use. PeopleCare helps make it easy to contribute regularly by reminding us each year that the Salvation Army continues to need our help."

A program operated jointly by Consumers Power Company and The Salvation Army, PeopleCare dollars provide shelter, clothing, food or other emergency help, including energy bill assistance. The Fishers are among thousands of Consumers Power customers who support PeopleCare.

Beginning this month, Consumers Power customers and employees will be asked to check a box pledging a \$5 donation to be added to their February bill. Last year's PeopleCare effort raised \$444,974, assisting more than 6,000 Michigan families. Since 1983, PeopleCare has raised more than \$4.5 million in direct contributions and provided an additional \$6.3 million in energy bill credits.

This year Consumers Power is providing \$1.5 million in bill credits for low income customers who need help paying for their electric or natural gas service. Bill credits became available on December 1, 1995 through The Salvation Army.

"There is a tremendous need in our communities for resources to help people with the most basic of living expenses," said Michael G. Morris, president and chief executive officer for Consumers Power. "Over the years, PeopleCare has helped thousands of families get through tough times. I commend our customers and employees for helping to make PeopleCare a success and encourage their continued generosity."

Last year, PeopleCare was honored with the prestigious William Booth Award, the highest award given by The Salvation Army to individuals or corporations.

The Salvation Army is one of the oldest non-profit organizations providing social service assistance in the United States. The organization was selected by Consumers Power to distribute funds raised by the PeopleCare campaign because of its experience in screening applicants and processing aid.

State University, Fraser graduated from optometry school at Indiana University in 1982. After practicing in Evansville, Ind., she and her husband, Mike Foley, moved to Chelsea five years ago. Their daughter, Anna Foley, is a kindergarten at North Elementary School.

Fraser has worked with Chelsea optometrists Dr. Anthony Sensoli and Dr. William Hawks, as well as in Jackson, for the past three years. She explained what her office would provide. "I'll offer full-scale optometry, from complete eye exams to eyeglasses to contact lenses. Some of the minor pink-eyes, things like that, I'll be able to take care of without referring," Fraser said.

## Mrs. International Pageant Slated

Married women between the ages of 24 and 56 are eligible to compete in the "1996 Mrs. Michigan International Pageant!" Contestants will be judged in interview, aerobic-wear and evening-gown. No previous modeling or pageant experience is necessary.

"Mrs. Michigan International 1996" will receive a host of prizes and cash, along with an all-expense paid trip to Texas and the honor of representing Michigan in the "Mrs. International Pageant."

For further information call 810-682-7616 or write Michigan Pageants, Inc., 2474 Pontiac Drive, Sylvan Lake, Mich., 48320.



## Blame It On La Nina And The Jet Stream

Old Man Winter's bad attitude toward Michigan can be attributed to an unusual configuration in the jet stream that possibly has been influenced by La Nina, a cooling effect in the Pacific.

Jeff Andresen, Michigan State University agricultural meteorologist, says that November in Michigan was one of the meanest in this century, suggesting that winter won't get much worse and may lighten up a bit.

"In many places in Michigan, November was one of the coldest on record, if not the coldest, and in some cases it was one of the wettest on record as well," Andresen says.

He explains that the jet stream pattern led to a storm track that roared along just south of Michigan and funneled several "impulses" of moisture out of the Gulf of Mexico into the state. In some northern Michigan cities — such as Gaylord, Muskegon, Houghton Lake and Sault Ste. Marie — that meant record-breaking snowfall in November.

"The other key to this is a fairly significant northwesterly component to the jet stream that allowed for several incursions of cold Arctic air into the Midwest, and that led to our below-normal temperatures that

have persisted for so long," Andresen says.

The worst may be over, he suggests.

"Statistically and climatologically, we rarely see jet stream configurations and patterns associated with them persist more than six or seven weeks," Andresen says. "They can persist longer than that but it is very rare, and I think we will see some change that will lead to a more moderate pattern, at least in temperatures, over the Great Lakes region by the end of the year."

A cause and effect relationship between the jet stream pattern, Michigan's recent weather and La Nina can be inferred, but our weather cannot be entirely attributed to La Nina, Andresen says.

"It is difficult to say that the type of weather we have observed here the past several weeks would be consistent with the occurrence of La Nina in the equatorial Pacific," Andresen says. "It is not clear if they (La Nina and Michigan's storms) are related but statistically we know that when La Nina forms, we tend to see colder than normal temperatures, especially in the middle of the continent — the northern Great Plains — and the area affected reaches eastward into Wis-

consin and the Upper Peninsula and lower Michigan under some circumstances."

Andresen says La Nina should be short-lived compared with the three-yearlong El Nino, the warming effect that recently ended.

"This is a mild La Nina and it probably will continue through the winter into next spring, but because it is a mild event, it is difficult to say with much confidence that the weather anomalies — colder and drier — generally associated with it will persist as we go through the rest of the winter," Andresen says.

Nonetheless, odds are that Michigan will experience occasional temperature plunges.

"There is a great deal of cold air available at the high latitudes in northern parts of Canada, and frequently when meteorologists and climatologists see this much cold air, we realize it is only a matter of time before some of it makes its way southward into the 'United States,'" Andresen says.

"Where the cold air goes depends on the configuration of the jet stream. Right now, we are in a pattern that would favor colder than normal conditions continuing and, probably somewhat drier than normal weather except in the lee of the Great Lakes," he says.



**BONE CHILLING WINDS** didn't deter these ice fishermen at Cavanaugh Lake last Sunday as they sat almost smack in the middle of the lake with no shanty for protection. Alex Ersten, left, and his friend, from Stockbridge, reported only so-so luck that day.

## Soundings Offers Program On Jobs For Working Women

Soundings: A Center For Women will offer its highly acclaimed program TARGET: Jobs for Women, beginning Jan. 23.

The program covers "everything you need to be successful in today's job market and to find the job that's right for you," according to Lynne Lande, Soundings executive director. It is free to qualified unemployed and under employed women. Topics covered in the 63 hours, four-week workshop include skills assessment, goal-setting, interviewing techniques, resume preparation, budgeting, and stress management. The program will be presented by Lisa Putman, Certified Employment Counselor.

For more information call 663-6689.

## WCC Hosts Mardi Gras Saturday Feb. 10

Those who would like to party one last time before the Lenten season begins will have the chance to do so Saturday, Feb. 10 at Washtenaw Community College. Mardi Gras at WCC will have non-stop entertainment featuring the Detroit-based band, The Sun Messengers. They will be joined by local artist, pianist Eddie Russ, the Caribbean sounds of Tropical Connection and the music of WCC Community Jazz Combos.

The night kicks off with a Dixieland parade guaranteed to get celebrants in a festive mood. The night will include a limbo contest and prizes for the best costume. Fantasy Attic will be on-site for a glittery top hat, feathered boa or fancy fan. Those renting a costume from Fantasy Attic (305 S. Main Street, Ann Arbor) will have 10 percent of their rental fee contributed to the WCC Foundation Scholarship Fund. Costumes, face painting, caricature artistry and dancing are also in store for this year's Mardi Gras patrons. Strings of beads, masks and doubloons will be scattered and thrown at party goers throughout the evening. New this year is the Festival of Des-

serts, a treat for General Admission guests.

General Admission festivities begin at 8 p.m. in the Morris Lawrence Building on the east side of campus. Guests receive complimentary desserts with their \$15 ticket purchase. Group tickets of eight or more will cost \$10 if purchased prior to Feb. 7.

The annual event, now in its 10th year, continues to garner wide-spread community support from local businesses and individuals. Corporate sponsors this year include: Arbor Springs Water Co., Chelsea State Bank, Citizens Bank, Comerica Bank, Consolidated Financial Corporation, Cummins and Barnard, Inc., Dobson-McOmber Insurance Agency, Inc., Edward Surovell Co./

Realtors, First Impression Printing, John E. Green Company, Hobbs and Black Associates Inc., Liberty Title Company, McNaughton & Gunn, Inc., Malloy Lithographing, Mani-mark Corporation, Michigan National Bank, Midwestern Consulting Inc., NBD Inc., Ned's Book Store, NSK Corporation, Plante & Moran, Plastechs, Inc., Plumbers and Pipefitters - Local No. 190, Print & Copy Center and Society Bank.

Tickets may be purchased at the following outlets: Action Rental, Dough Boys, Little Professor Books, Schoolkids Records, and the WCC Information Center. Proceeds from the event support WCC student scholarships. For more information, call Judith Hommel at (313) 973-3360.

## Child Proofing Home Essential

Every year, nearly three million children are injured in the home, according to the National Safe Kids Campaign. Many of these unintentional injuries can be prevented with simple and inexpensive measures. Like many parents, Gov. John and Michelle Engler considered this as their triplet daughters became more mobile — and started going in three different directions.

After a thorough survey and walk through the entire home, Lowe's Home Safety Council advised the governor and his wife on how to child-proof their residence. Gov. Engler noted, "My daughters are at the age where their 30 curious fingers are getting into everything!" The consultation produced a list of more than 150 potential hazards which needed quick attention.

"It is critical that parents take a close look at their homes well before children start getting around on their own," said Mary Ellen Fise, product safety director for the Consumer Federation of America and a director of the Lowe's Home Safety Council. "The best way to maximize child safety in the home is for parents to get down on their hands and knees, the level at which a child will eventually crawl and walk, and go throughout the house in this manner. Look for electrical outlets without plugs, cords that can pull lamps down on them, cabinets without locks, anything that might possibly be hazardous."

A team of volunteers from the Lowe's Home Safety Council performed the Engler's home safety make-over. One especially challenging aspect of the job was maintaining the aesthetic beauty of the custom cabinets and woodwork. To ensure that safety enhancements met the high standards fostered by the overseers of the residence, several potential hazards will be handled by the Michigan Department of Management and Budget.

"Throughout the year, we are urging parents and grandparents to give

their families the gift of safety. Parental supervision of children is still paramount, but taking the time of child-proof your home, whether you have one child or ten in the family, is just as important as regular doctor visits," said Mrs. Engler. "We're glad to know Margaret, Hannah and Madeleine are now safer at home."

Throughout the Engler residence, electrical outlets were covered, cord shorteners were attached, latches were added to all drawers and cabinets containing anything harmful to children, and locks were attached to VCRs in order to avoid possible electrocution. In addition, the team relocated potentially dangerous household products to be out of a climbing child's reach.

"Because we want everyone to understand the importance of home safety, particularly where children are involved, the Lowe's Home Safety Council has child-proofed other high profile family homes," explained David Oliver, manager of community relations for Lowe's. "In addition to Governor and Mrs. Engler, we advised Keith and Becki Dille, the nationally known parents of sextuplets, on how to child-proof their home on the children's first birthday and again when they turned two. We use these examples to help parents prevent injuries and to create in them a greater peace of mind."

Consumers can receive more information about child safety and other home safety topics by calling 1-800-SAFE HOME, the Lowe's Home Safety Council's toll-free, 24-hour information line. Free home safety packets can also be obtained by calling this number.

The Lowe's Home Safety Council is a nonprofit organization founded by Lowe's Companies, Inc., one of America's largest home center retailers with more than 365 stores in 22 states. Charter members of the Council include Dr. Louis Sullivan, former U.S. Secretary of Health and Human Services, Lamar Alexander, former U.S. Secretary of Education,

Jack Kemp, former U.S. Secretary of Housing and Urban Development, the National Safety Council, the National Fire Protection Association, the Consumer Federation of America, the National Association of Chiefs of Police, the American Federation of Police, the National Association of Pediatric Nurse Associates and Practitioners, the National Association of Search and Rescue, the National Child Safety Council, and the American Association of Retired Persons.

**Ask us about our out of town subscriptions**

**ICE SHANTY**  
CUSTOM ORDER YOURS TODAY!  
**FOX TENT AWNING CO.**  
WE RENT TENTS FOR ALL EVENTS  
617 S. Ashley • Ann Arbor (313) 665-9126

**ORTHODONTIST**  
**Raymond P. Howe**  
D.D.S., M.S.  
Two Locations to Serve You  
515 S. Main St.  
Chelsea  
(313) 475-2260  
Hamburg Professional Center  
7012 E. M-36, Hamburg  
(810) 231-6463

**TECH. UNLIMITED**  
Presents:  
**SpecTECHular '96**  
"A Technical Theatre Spectacular"  
**Entertainment For All Ages**  
A Variety Show Using the Latest in Light, Sound and Special Effects Technology  
**January 13, 1996**  
**8:00 p.m.**  
**Chelsea High School Auditorium**  
**\$5.00 General Admission**  
Tickets May Be Purchased at:  
Chelsea Pharmacy

## SOS Seeking Volunteers

If you've been looking for a way to reach out, SOS Community Crisis Center can help you connect with others in our community. For over 25 years, SOS has provided free crisis services, referrals, housing assistance, short term counseling and advocacy for individuals and families in need. You can help a homeless family find shelter, gather food for a

hungry child, or be a listening ear for a lonely senior. It's a great way to learn more about your community and to truly make a difference in someone else's life.

No previous experience is necessary, we'll provide all the training you need. Volunteer training begins in January. Contact Katy at (313) 485-8730 for more information.

**Paul Tomshany**  
**Why Do Business With Me?**  
• AMBASSADOR CLUB WINNER, 3 YEARS  
• MASTER'S CLUB WINNER, 3 YEARS  
• NO. 1 FORD SALESMAN IN WASHTENAW COUNTY, 3 YEARS  
• HIGHEST CUSTOMER SATISFACTION RATING OF ANY FORD SALESMAN  
My customers helped me earn these awards based on how they were treated and how I saved them money.  
**DO BUSINESS WITH A "PRO"**  
**PALMER FORD-MERCURY, INC.**  
222 S. Main St., Chelsea Ph. 475-1301

**Are You Always in Question?**  
We've got the answers you've been looking for! Help yourself by calling Chelsea Hearing Aid today.  
**CHELSEA HEARING AID CENTRE**  
Custom and programmable hearing instruments  
Testing • Repairs • Batteries • Accessories  
134 W. Middle Suite A  
313-475-9109 or 800-543-1965  
HOURS: Mon.-Fri. 9-4:30  
Closed 12:30-1:00, Evs & Sat. by Appt.

**NEWCOMERS WELCOME SERVICE**  
"A tradition of helping newcomers feel at home"  
Please call the following for your Complimentary Welcome Packet  
**DIANE CLARK**  
Chelsea Representative  
Please Call Diane 475-0258  
**NANCY DONAHUE**  
Dexter Representative  
Please Call Nancy 426-8420

**CLASSIC**  
Necklaces, bracelets and earrings  
**Winans Jewelry**  
108 W. Main, Chelsea  
475-2622  
**Klementz**



## † AREA DEATHS †

### CHARLES EGRI

Chelsea  
Age 86, died suddenly and unexpectedly on Saturday, Jan. 6, 1996 at the Chelsea Community Hospital. He was born on July 13, 1909 in New York, N.Y., the son of Lajos and Ilona Egri.

Mr. Egri moved to Chelsea in August of 1995, coming from New York City. He was an innovative and creative artist, who worked in a variety of mediums including oils, watercolors, collages, mixed media, three-dimensional art, and prints. He was a true New Yorker, whose humor will be missed.

Survivors include two sons: Bob Egri of Dexter and Guy (Jan) Egri of South Hero, Vt.; one brother, Ted Egri of Taos, N.M.; one sister, Ruth Holden of Denver, Colo.; one grandson; and one nephew.

Memorial services were held Sunday, Jan. 7 at Chelsea Retirement Community's Town Hall. Memorial contributions may be made to the Chelsea Retirement Community. Arrangements by Cole Funeral Chapel, Chelsea.

### ADAH FARLEY

Chelsea  
Age 70, died Tuesday, Jan. 9, 1996 in the loving home of her sister and brother-in-law, Wilma and Mitchell Picklesimer, following a long illness. She was born on March 22, 1925 in Loyall, Ky., the daughter of Carter H. and Nancy (Bingham) Farley.

Adah had resided in Chelsea since 1983. She was a member of Immanuel Bible Church in Chelsea, and enjoyed being a volunteer at the Chelsea Community Hospital.

She is survived by three sisters, Wilma Picklesimer and Ethel Williams of Chelsea, and Disa Vickrey of Belleville; and several nieces and nephews. She was preceded in death by four brothers Curtis, Lawrence, Luther, and Hurlen.

The family will receive friends at the Cole funeral Chapel in Chelsea, Thursday (today) 2-4 p.m. and 7-9 p.m., with a funeral service at 7 p.m. The Rev. Ronald Clark will officiate. The family will also receive friends at the Loyall Funeral Home in Loyall, Ky., Friday 7-9 p.m. with funeral services on Saturday at 11 a.m. with the Rev. James V. Gross officiating. Burial will follow at Reshavan Cemetery, Keith, Ky.

Memorial contributions may be made to Immanuel Bible Church Building Fund.

### ALICE M. KNOLL

Chelsea  
Age 75, died Sunday evening, Jan. 7, 1996 at Cedar Knoll Rest Home. She was born April 23, 1920 in Staffordshire, England, the daughter of Alfred and Lillian (Wilson) Haywood. She was married to Donald R. Knoll in Blackpool, England on Jan. 28, 1945 and he preceded her in death on Feb. 18, 1993.

Alice was a member of the Rebekah Lodge and in the 1960's was a Girl Scout Troop Leader. For six years in the 1970's she was Post-Mistress at the Chelsea Retirement Community. She loved to garden and delighted in watching animals.

Surviving are her daughter, Sandra K. Wilkinson, and her husband Anthony D. of Chelsea; and a granddaughter, Elizabeth A. Wilkinson of Chelsea. Alice was one of 13 children and is survived by 2 brothers, Tommy H. and Alfred H. Haywood and two sisters, Doris Gallantree and Mary Mathieson all of England, and several nieces and nephews.

Funeral services were held Wednesday, Jan. 10, at the Staffan Mitchell Funeral Home, with Pastor Joseph O'Neil of the Mount Hope Bible Church officiating. Burial followed in Maple Grove Cemetery, Chelsea. Expressions of sympathy may be made to the Humane Society of Washtenaw County.

### ARTHUR BYRON KUHLE

Chelsea  
Age 89, died Tuesday, Jan. 2, 1996 at St. Lawrence Dimondale Center in Lawndale, Mich. He was born on Feb. 28, 1906 in Freedom Township, the son of Fred and Mary (Brooks) Kuhl.

Mr. and Mrs. Kuhl had resided off Sciou Church Road since 1932. Mr. Kuhl was a member of Zion Lutheran Church, a past president of the Church Council, a member of the Chelsea Community Fair Board, Chelsea School Board, Washtenaw County Livestock Council, and the Farm Bureau Board of Directors.

On June 10, 1930, he married Edna Winter in Bethel United Church of Christ, Freedom Township, and she survives. Other survivors include two daughters, Barbara (Roger) Hoopingarner of Holt and Marlene Howe of Holland; 1 brother Charles Kuhl of Manchester; six grandchildren; seven great-grandchildren; two nieces and one nephew. He was preceded in death by one sister.

Funeral services were held Friday, January 5, at Zion Lutheran Church in Rodgers Corners, with the Rev. David Hendrick officiating. Burial followed at Zion Lutheran Cemetery. Memorial contributions may be made to the Comprehensive Cancer Center at University of Michigan Medical Center, 101 Simpson Drive, Ann Arbor, 48109.

Contributions may be made to Zion Lutheran Church or the Williston Home of Mercy. Arrangements were made by Cole Funeral Chapel.

### JOHN D. YEAKEL

Ann Arbor  
Age 81, died on Sunday, Dec. 24, 1995 in Naples Fla. He was born August 7, 1914 in Polo, Ill. the son of John and Lillian (Derby) Yeakel.

In 1937, he married Ethel Allen, who preceded him in death in 1991. He is survived by three daughters, Amy (Don) Slagle of White Lake, Barbara (Francis) Koski of Houghton and Beth Berenter of Ann Arbor; five grandchildren; two great-grandchildren; a sister, Miriam Yeakel; Robert Hooker whom he thought of as a son; and close friend Grace Kikuchi.

Mr. Yeakel graduated from Northern Illinois University in 1936 and began his teaching career in a private school near Chicago. In 1943 he moved to Ann Arbor and built a home near Dexter. John retired from Ann Arbor Public Schools in 1974 after teaching at Slauson Junior High School for more than 30 years. John was a member of the M Club, the Dugout Club and was an ardent U-M fan. He enjoyed spending his summers at his cabin on Lake Superior near Eagle Harbor.

A service of remembrance will be held at the First Congregational Church in Ann Arbor on Sunday, Jan. 14. Memorial contributions may be made to the Comprehensive Cancer Center at University of Michigan Medical Center, 101 Simpson Drive, Ann Arbor, 48109.

## AREA BIRTHS

A son, Ryan Allen, Tuesday, Dec. 26, at St. Joseph Hospital in Ann Arbor to Larry and Lori Stautz. Maternal grandparents are Wabel Werner and the late Web Werner of Chelsea. Paternal grandparents are Ted and Norma Stautz of Manchester. Ryan has a three-year-old sister, Jennifer.

A daughter, Taylor Nicole, Sunday, Dec. 17, at St. Joseph Hospital in Ann Arbor to Jerry and Kim Pace. Maternal grandparents are Doug and Carol Williams of Chelsea. Paternal grandparents are Jerry and Judy Pace of Ann Arbor. Taylor has a 2 1/2 year-old brother, Jacob.

A son, Kirk Madison, Nov. 10, in Marshall to Melinda and Kirk Hautau of Marshall. Maternal grandparents are Leonard and Janet McCalla of Chelsea. Paternal grandparents are Flora and Dennis Hautau of Grand Rapids.

A boy, William David, born Jan. 3 to Dave and Betsy Renius of Goodrich. Maternal grandparents are Bob and Virginia Schaeffer of Chelsea. Paternal grandparents are Otto and Madge Renius of Rochester Hills. William has a brother, Karl, 5, and a sister, Laura, 2.

**Chelsea Electrology**  
Medically Approved permanent hair removal process  
Galvanic, Thermolysis & Blend  
COMPLIMENTARY CONSULTATION • REASONABLE FEES  
PH. (313) 475-7103  
Michigan License #05649  
14415 Island Lake Rd.  
Chelsea, MI

## Community Education Offers Builders Seminar

Chelsea Community Education, in cooperation with Oakland Builders Institute, a leader in builder's education, will offer a 16-hour seminar to help people pass the Michigan state builder's license examination. The seminar will be held on Tuesdays and Thursdays, Feb. 6-15, from 6-10 p.m. at Chelsea High School, 500 Washington St.

The seminar provides participants with the information needed to pass the state test as well as important updates on what may be included. It is designed for building trades people working without a license who want to work legally, for people who want to subcontract the construction of their own homes as well as for real-estate investors and others who want

## Board Members Sought

The Washtenaw County Community Mental Health Advisory Board is seeking citizens who are interested

in serving as a member of an active group which acts as an advisory body to the Washtenaw County Community Mental Health Board.

Membership requires a commitment of two (2) meetings per month and the desire to influence the direction of mental health services in Washtenaw County. The Board is especially interested in person's with a background or interest in Children's Mental Health or Developmental Disabilities.

If interested please contact Veronica Walker at (313) 484-6620 or send a cover letter describing your interests to: Washtenaw County Community Mental Health, 555 Towner, P.O. Box 915, Ypsilanti, 48197-0915, attention Veronica Walker.

## National Arbor Day Foundation Offers Free Trees

Ten free flowering trees will be given to each person who joins the National Arbor Day Foundation during January.

The free trees are part of the non-profit Foundation's Trees for America campaign.

The 10 trees are two white-flowering dogwoods, two flowering crabapples, two golden rain trees, two Washington hawthorns, and two American redbuds.

"These compact trees were selected for planting in large or small spaces," John Rosenow, the Foundation's president said. "They will give your home the beauty of lovely pink, white, and yellow flowers — and also provide winter berries and nesting sites for songbirds."

The trees will be shipped postpaid at the right time for planting between Feb. 1 and May 31 with enclosed planting instructions. The six to twelve inch trees are guaranteed to grow or they will be replaced free of charge.

Members also receive a subscription to the Foundation's bimonthly publication, "Arbor Day," and The Tree Book with information about tree planting and care.

To become a member of the Foundation and to receive the free trees, send a \$10 contribution to Ten Free Flowering Trees, National Arbor Day Foundation, 100 Arbor Ave. Nebraska City, Neb. 68410, by Jan. 31.

**Waterloo Walkways**  
• Custom Decks • Landscape Timbers • Paver Bricks •  
• Keystone Retaining Walls •  
• Residential Snow Removal •  
Sidewalk Snow Removal and Salting  
Phone: (313) 475-6784

**Schwalbach's AUTO CARE & BODY SHOP**  
NEW LOCATION  
OIL CHANGE & FILTER \$14.00  
Up to 5 qts. oil Most Vehicles  
100,000 Mile Warranty on Remanufactured Engines  
FREE BODY SHOP ESTIMATES  
8080 GRAND ST., DEXTER  
Mon./Fri., 8:00 a.m. to 6:00 p.m. Sat., 9 a.m. to 2 p.m.  
VISA 426-6172

**WEIGHT MANAGEMENT PROGRAM**  
An exciting 12-week course is now being offered through the Nutrition Education Program at Chelsea Community Hospital.  
Date: Classes begin Thursday, January 18 at 12:00 noon and 7:30 p.m.  
Location: Chelsea Community Hospital, Wellness Center (formerly Kresge House)  
Fee: HMO participants call for reimbursement information. Preregistration required.  
Chelsea Community Hospital Education Department 475-3935

**John G. Freeman**  
If you are looking for friendly, personalized service both before and after your vehicle purchase, come in and see JOHN at the Palmer Used Car Lot.  
Or call him at 475-1800  
THE AWARD WINNING DEALER  
**PALMER** FORD MERCURY  
Michigan's Oldest Ford Dealer  
1477 Chelsea-Manchester Rd., Chelsea

**SKI THE AMERICAN WEST!**  
Chelsea Education Foundation warmly invites you to  
**SKI THE AMERICAN WEST!**  
Monday, January 29, 1996  
at the Common Grill  
6:30 Silent Auction/Cocktails  
7:30 Dinner  
Tickets \$60/person \$110 for two  
By mail or at the Common Grill  
by Friday, January 26  
Limited seating

**GREAT CRUISES AT GREAT PRICES? NO PROBLEM.**  
Take a Princess Cruise to **ALASKA** and Fall in Love Again.  
Special Rates and Benefits For Early Bookings.  
No place on earth is more awe-inspiring. With its glistening blue glaciers, majestic snow-capped mountains and emerald green forests. Now, you can experience this fabulous getaway with just one call to UNIGLOBE Travel. Our Uniglobe Cruise Consultants can help you find the perfect Princess cruise and land tour at a special price.  
Best of all, you will qualify for special pricing and added incentives if you book before January 30, 1996.  
So call today!  
(313) 475-3110  
In the Chelsea Shopping Center  
Book a Princess Alaskan Cruise at this time and receive a Free Gift!  
PRINCESS CRUISES UNIGLOBE Chelsea Travel  
©1995 Licensed trademarks of UNIGLOBE Travel (International) Inc. INDEPENDENTLY OWNED means better personal service.  
Love Boat: "It's More Than A Cruise. It's The Love Boat." Princess Cruises and the Princess Logo are registered service marks of Princess Cruises, Inc. All restrictions apply. Ships of Liberian and Italian registry.

**Dexter's Pub**  
DINNER SPECIALS  
MONDAY All-You-Can-Eat PUB CHICKEN OR COD  
TUESDAY All-You-Can-Eat PRIME RIB  
WEDNESDAY PASTA NIGHT  
THURSDAY BBQ NIGHT  
FRIDAY SEAFOOD  
SATURDAY STEAK NIGHT PRIME RIB DINNER \$8.95  
SUNDAY PIZZA AND PITCHER BEER SPECIAL  
All dinners include homemade soup or salad, choice of potato, daily veg., rolls & butter (no potato, daily veg. with pasta)  
SPECIALIZING IN LUNCH AND DINNER COUPON  
GREAT ATMOSPHERE (2 FLOORS)  
• Billiards upstairs  
• Outdoor deck off 2nd floor  
• 7 TV's on main floor  
• 5 TV's plus a large screen upstairs for your favorite sporting events!  
\$100 OFF on Pizza  
Hours: Mon.-Thurs. 11 a.m. - 12 midnite  
Friday & Sat. 11 a.m. - 1 a.m.  
Sundays 12 noon - 10 p.m.  
Expiration date: 3-31-96  
8114 Main St., Dexter 426-1234



# Weddings and Engagements



Denise and Michael Zost

## Campbell, Zost Share Vows

Denise Ann Cecilia Campbell and Dr. Michael G. Zost, both of Chicago, Ill., were married Oct. 7 at St. Joseph Roman Catholic Church.

The Rev. Fr. Frank Latzko, a Catholic priest with St. Teresa of Avila in Chicago, united the daughter of Geraldine and Floyd Campbell of Pinckney with the son of Marilyn T. Zost and the late Dr. Bernard M. Zost of Walker.

Vocalist at the wedding was Mary McDonough of Chicago, Ill. Alex Dillan of Chicago, Ill. was organist.

Matron of honor was Carrie L. Brancart of Reston, Va. Bridesmaids included Cynthia Burns of Chicago, Ill., formerly of Dexter.

Greg Zost, brother of the bridegroom, served as best man. Ken Zost and Bernie Zost, also brothers of the bridegroom, served as ushers.

The couple's reception was held at Weller's Carriage House in Saline. They spent a two-week honeymoon in New Zealand.

The bride is an honors graduate of the University of Michigan. She also holds a master's degree and is employed as a product group manager for Quaker Oats Company.

The bridegroom is a graduate of Ferris State University. He earned a doctor of optometry from the Illinois College of Optometry and works as assistant professor at the college as well as maintaining a private practice in Glenview, Ill.

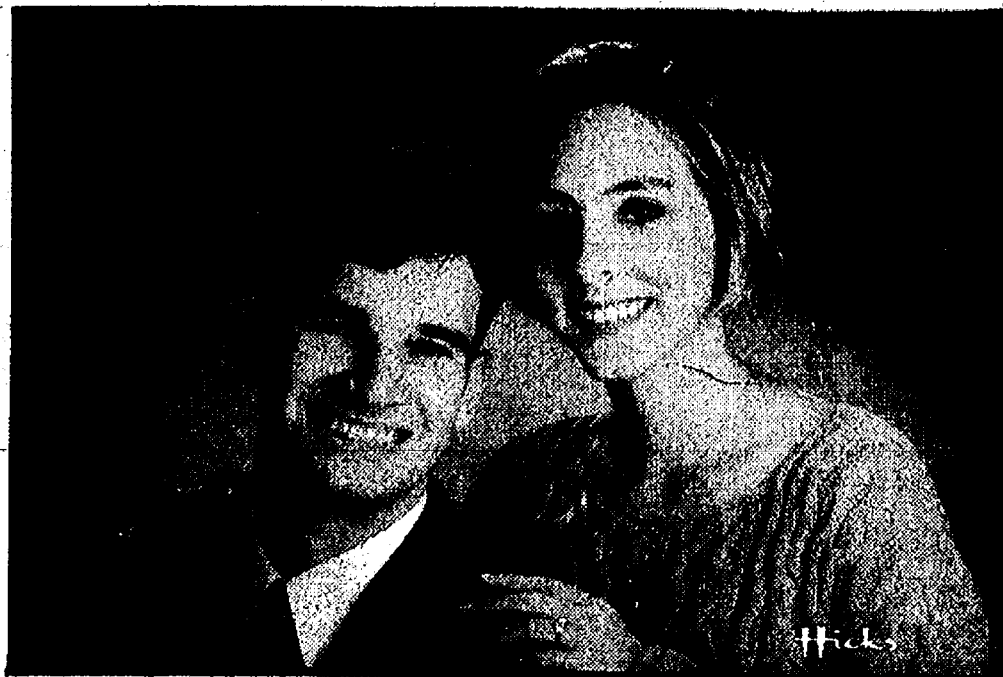

**ENGAGED:** Shawn Marie Kocot and Richard James Mason are engaged to be married on July 27. Parents of the couple are Michael and Penny Kocot of Midland and Malcolm and Ann Mason of Chelsea. The future bride is a second grade teacher at Riddle Elementary School in Lansing. She is pursuing a master's degree in elementary education at Michigan State University. The future bridegroom is a graduate of MSU and works for AT&T in Chicago as a criminal investigations manager.

## † Spiritual Viewpoint

By Pastor Mearl Bradley  
Chelsea Free Methodist Church

Happy New Year! This is the hope of every one of us as we begin the new year of 1996. Several years ago the Chelsea Free Methodist Church, which I pastor, "computerized" the church office. I am not an expert on the subject, but I do have several computer programs that assist me in sermon preparation. One is called "Word Search". You can enter any word into the computer and request a search of the Bible, beginning with the first book, Genesis, and ending with the last book, Revelation. In a few seconds on the monitor in front of you appears every chapter and verse in the Bible where that word is used.

One day I entered the word *problem* into the computer and had it search the entire Bible from Genesis to Revelation for every reference to the word. In a matter of seconds, this phrase appeared on the monitor: "Problem-cannot find." I was surprised! I re-entered the word *problem* and checked several different translations of the Bible. Each time the screen read: "problem-cannot find." According to the computer, the word *problem* is not in the Bible. The word *problem* is not in God's vocabulary!

I realize there are some examples of "problems" in the Bible and that there are synonyms for the word *problem*, but the word itself is not in God's vocabulary. As I begin a new year, that assures me that no

matter what I might face in the new year of 1996, I can trust in God, who is in control of all things. But more than that, the message of Christmas is "Immanuel", which is interpreted, "God With Us." Happy New Year! The word *problem* is not in God's vocabulary! He is with you through his beloved Son, the Lord Jesus Christ!



**ENGAGED:** Jennifer Lynne Broughton and David Pariah, both of Kingwood, Texas, are engaged and planning a June 1996 wedding. Parents of the bride are Mr. and Mrs. James Broughton of Gregory. The future bride is a graduate of Chelsea High School and Michigan State University. She is a second grade teacher in Humble, Texas. The future bridegroom, formerly of Concord, Calif., is an accountant for NGC in Houston.

**NOW!**  
**HEALTH CARE MADE EASY!**

WASHTENAW MEDICAL SUPPLIES	HGS HOME CARE
<ul style="list-style-type: none"> <li>Breast Prosthesis</li> <li>Post Mastectomy Swimwear</li> <li>Surgical Stockings</li> <li>Orthopedic braces</li> <li>Medical Equipment and more.</li> </ul>	<ul style="list-style-type: none"> <li>Skilled Nursing (RN's, LPN's)</li> <li>Personal Care</li> <li>Meal Preparations</li> <li>Sitters/Companions</li> <li>P.T., O.T., Speech Therapy</li> <li>Light Housekeeping/Laundry</li> <li>"Quality of Life...That's the key."</li> </ul>
(313) 971-1862	(313) 973-1345
Medicare, Blue Cross/Blue Shield, Care Choices Medicaid and other insurances accepted 4554 Washtenaw Ave., Ann Arbor	

**Chelsea Glass**

**Auto**  
 • Glass Replacement  
 • Stone Chip Repair  
 • Window Tinting

**Residential**  
 • Replacement Windows  
 • Screens and Storm Doors  
 • Mirror and Picture Hanging

**Commercial**  
 • Glass Replacement  
 • Stone Chip Repair  
 • Window Tinting

140 W. Main • Stockbridge  
 M-F 8 a.m.-5 p.m. (313) 475-8667

## 'Escanaba in da Moonlight' Sets Ticket Sales Record

Jeff Daniels' *Escanaba in da Moonlight* established a new Purple Rose Theatre Company box office record for ticket revenue during its 13-week engagement from Sept. 28 through Dec. 23. The comedy about a deer hunting camp in the Upper Peninsula brought in \$140,010 during the course of the 78 performances held in the Garage Theatre in downtown Chelsea. The earlier record was held by another Daniels' comedy, *The Vast Difference*, which brought in \$133,658 over 78 performances in 1993.

Written by PRTC Executive Director Jeff Daniels and directed by PRTC Artistic Director Guy Sanville, *Escanaba in da Moonlight* centered on the hunting escapades of the legendary Soady family in their deer hunting cabin north of Escanaba. Originally scheduled for an eight-week engagement through Nov. 19, most performances were sold out before the Official Opening Night on Oct. 6. Thirty additional performances were added for a five-week extension and most of those extra performances sold out within a 24-hour period of tickets being placed on sale. Extra performances were held on Monday evenings and Wednesday afternoons to help satisfy the demand for tickets. The show will be transferred to the BoarsHead Theater in Lansing for a four-week engagement from Jan. 11 through Feb. 3.

The *Escanaba in da Moonlight* cast featured Joseph Albright, Randall Godwin, Jennifer Hunter, Wayne David Parker, Dai Parker-Owilliam and John Selbert. All six performers will continue with the show during the Lansing engagement. The original set design by Daniel C. Walker, costume design by Edith Leavis Bookstein and sound design by Joe Jenkins will also remain for the BoarsHead Theater engagement. For more information about the additional Lansing performances at the BoarsHead Theater, please call (517) 484-7805.

The success and extension of *Escanaba in da Moonlight* will not affect the remainder of the PRTC 1995-96 season of productions.

Tickets are now on sale for Richard Kalinoski's *Beast on the Moon*, which begins previews on Jan. 18, in Chelsea. For information about *Beast on the Moon*, please contact the PRTC at (313) 475-7902.

## NEW & USED CAR SALES

See Neil  
for your  
next new or used  
car or truck

Phone 475-1800

THE AWARD WINNING DEALER  
**PALMER**  
FORD MERCURY

CHELSEA minutes away, I-94 to M-52 475-1301  
North 1 1/2 miles downtown • PLENTY OF PARKING

Neil Horning

## Insure Your Home and Car With Us and Save \$\$\$

When you insure your home and car with Auto-Owners, we'll save you money with our special multi-policy discounts.

**Auto-Owners Insurance**  
Life Home Car Business  
The No Problem People

**Springer Agency Inc.**  
115 Park St., Chelsea  
475-8689



CHELSEA STATE BANK WILL BE CLOSED ON

MONDAY, JANUARY 15TH

IN OBSERVANCE OF THE BIRTHDAY OF MARTIN LUTHER KING JR., AND  
TO HONOR HIS DREAM OF WHAT AMERICA WOULD ONE DAY BE.

**CSB** *Last People Like You*  
**CHELSEA STATE BANK**

1010 S. MAIN • 305 S. MAIN • 475-1355

EQUAL HOUSING LENDER • MEMBER FDIC



# COMMUNITY CALENDAR

## CHELSEA & DEXTER

### CHELSEA

**Thursday, Jan. 11**

Freshman Boys Basketball vs. Willow Run, 4 p.m. A

Freshman Girls Volleyball vs. Lincoln, 6 p.m. A

CHS Wrestling vs. Lincoln, 6:30 p.m. H

CHS Girls Volleyball vs. Lincoln, 6:30 p.m. A

CHS Boys Swimming vs. Tecumseh, 6:30 p.m. H

Beach Middle School drama productions, 7 p.m.

Alzheimer's Assoc. Family Caregiver's Support Group meets at the Crippen Building at Chelsea Retirement Community, 805 W. Middle, 7 p.m. For more info, contact the Alzheimer's Association (800) 782-6110.

Chelsea Rod and Gun Club meeting at the clubhouse, 7:30 p.m.

**Friday, Jan. 12**

CHS Basketball vs. Tecumseh, 6 p.m. H

**Saturday, Jan. 13**

JV Wrestling, Eaton Rapids Invitational, 9 a.m. A

CHS Wrestling, Athens Invitational, 9 a.m. A

CHS Girls Volleyball, Brighton Invitational, 9 a.m. A

Beach Wrestling, Hillsdale Invitational, 10 a.m. A

"Bird House Workshop," Eddy Geology Center, 1 p.m. Tom Lancaster and Dave Rowe will guide older children and adults in assembling pre-cut blue bird and wren houses. \$3 per kit, pre-register, 313-475-3170.

CHS Boys Swimming, W. Bloomfield Invitational, 7:30 a.m. A

**Monday, Jan. 15**

Beach Swimming vs. Milan, 4:30 p.m. A

CHS Girls Volleyball vs. Pinckney, 6 p.m. A

Freshman Girls Volleyball vs. Pinckney, 6 p.m. A

Chelsea Kiwanis Club meeting, Chelsea Community Hospital, 6:15 p.m.

Freshman Boys Basketball vs. Pinckney, 7 p.m. H

Waterloo Area Historical Society Board of Directors meeting at the Waterloo Farm Museum, 7:30 p.m.

Chelsea School Board meeting in the Board Room, 7:30 p.m.

Chelsea Area Players Board meeting at Society Bank, 7:30 p.m.

**Tuesday, Jan. 16**

Rotary Club meets at the Common Grill, 12 noon.

Beach Wrestling vs. Lincoln, 4 p.m. A

Beach Girls Volleyball vs. Lincoln, 4 p.m. H

Lions Club meets at Chelsea Community Hospital, 6:45 p.m.

McKune Memorial Library Board meets at the Library, 7:30 p.m.

Dexter Township Board meeting at Dexter Township Hall, 7:30 p.m.

Chelsea Village Planning Commission at Sylvan Township Hall, 7:30 p.m.

Lima Township Planning Commission meets at Lima Township Hall, 8 p.m.

**Wednesday, Jan. 17**

Beach Swimming vs. Erie Mason, 4:30 p.m. A

Chelsea Athletic Boosters meeting at Chelsea High Media Center, 7:30 p.m.

**Thursday, Jan. 18**

Beach Wrestling vs. Dundee, 4 p.m. H

CHS Boys Swimming vs. Lincoln, 6:30 p.m. A

**Friday, Jan. 19**

Saline Area Historical Society 9th Annual Antique Show, Washtenaw Farm Council Grounds, Saline. Admission \$2, free parking. Food and concessions, 12 noon to 5 p.m.

Senior Citizens meet at Activities Center, Faith in Action Bldg., 3 p.m.

CHS Basketball vs. Pinckney, 6 p.m. A

Chelsea Public Schools closed for Records Day.

**Saturday, Jan. 20**

Freshman Girls Volleyball, Ann Arbor Pioneer Inv., 8 a.m. A

Saline Area Historical Society 9th Annual Antique Show, Washtenaw Farm Council Grounds, Saline. Admission \$2, free parking. Food and concessions, 9 a.m. to 5 p.m.

Alzheimer's Caregiver's Family Support Group meets at Chelsea Retirement Community, 805 W. Middle St., 10:30 a.m.

CHS Wrestling, Williamston Inv., 10 a.m. A

"Winter Botany," Eddy Geology Center. Identify trees and plants with park interpreter Lisa Gamero, 1 p.m.

**Monday, Jan. 22**

Beach Girls Volleyball vs. Saline, 4 p.m. A

Beach Wrestling vs. Saline, 4 p.m. H

Beach Swimming vs. Willow Run, 4:30 p.m. H

Freshman Girls Volleyball vs. Milan, 6 p.m. H

Chelsea Kiwanis Club meets at Chelsea Community Hospital, 6:15 p.m. Call John Knox, 475-9363 or write P.O. Box 67.

CHS Girls Volleyball vs. Milan, 6:30 p.m. H

Freshman Basketball vs. Milan, 7 p.m. A

**Tuesday, Jan. 23**

Western Washtenaw LaLeche League meeting, 10 a.m. Call Marsha, 428-8831 for more info.

Rotary Club meets at the Common Grill, 12 noon.

CHS Boys Swimming vs. Fenton, 6:30 p.m. H

Chelsea Amateur Radio Club, Inc. meets at Society Bank, 7 p.m.

Chelsea Village Council meeting at Sylvan Township Hall, 7:30 p.m.

### DEXTER

**Thursday, Jan. 11**

DHS Boys Swimming vs. Pinckney, 6:30 p.m. A

DHS Wrestling vs. Milan, 6:30 p.m. A

DHS Volleyball vs. Milan, 6:30 p.m. H

**Friday, Jan. 12**

DHS Boys Basketball vs. Saline, 6 p.m. H

**Saturday, Jan. 13**

"Animal Tracks and Leaf Prints on Shirts" craft program at the Activity Center of Hudson Mills Metropark, 10 a.m. \$1 plus provide own light colored shirt. Pre-register at 1-800-47-PARKS.

"Winter Botany Hike," 1 p.m. at Hudson Mills Metropark. Plant and tree study includes making a bouquet of winter wildflowers. Pre-register at 1-800-47-PARKS.

DHS Wrestling, Dexter Inv. H

DHS Volleyball vs. Salem - Fr. JV, Varsity A

DHS Hockey vs. Orchard Lake St. Mary's, Detroit Skate Club, 8 p.m.

**Monday, Jan. 15**

DHS Volleyball vs. Tecumseh,

6:30 p.m. A

Freshman Boys Basketball vs. Tecumseh, 7 p.m. H

Harmony Rebekah Lodge 466 meets at Dexter Masonic Temple, 7:30 p.m.

Board of Education meets at Dexter High media center.

**Tuesday, Jan. 16**

DHS Boys Basketball vs. Stockbridge, 6 p.m. H

DHS Boys Swimming vs. Fenton, 6:30 p.m. H

Dexter Child Study Club meeting, 7:30 p.m. Call 426-5872 for location.

Dexter Township Board meeting at Dexter Township Hall, 7:30 p.m.

Webster Township Board meeting, 8 p.m.

Lima Township Planning Commission meets at Lima Township Hall, 8 p.m.

**Wednesday, Jan. 17**

Dexter Heritage Guild meets at Dexter Museum, 1 p.m.

American Legion Auxiliary Unit No. 557 meets at the Legion Home, 8 p.m.

Webster Township Planning Commission meets at Webster Township Hall, 8 p.m.

**Thursday, Jan. 18**

DHS Wrestling vs. Lincoln, 6:30 p.m. H

DHS Girls Volleyball vs. Lincoln, 6:30 p.m. A

**Friday, Jan. 19**

DHS Boys Basketball vs. Tecumseh, 6 p.m. A

DHS Hockey, Junior Class Night at Yost Arena, East Lansing, 9 p.m.

**Saturday, Jan. 20**

DHS Wrestling, Jackson Northwest Inv. A

DHS Hockey, Brighton Scrimmage, Grand Oaks Arena, 7 p.m.

**Monday, Jan. 22**

DHS Girls Volleyball vs. Pinckney, 6:30 p.m. A

Freshman Boys Basketball vs. Pinckney, 7 p.m. H

**Tuesday, Jan. 23**

DHS Boys Basketball vs. Brooklyn Col. Central, 6 p.m. H

DHS Boys Swimming vs. Dearborn High School, 6:30 p.m. H

### MISCELLANEOUS

Incident Weather School Closings will be announced on WJR, WKHM, WPAQ, WAAM, WIOB and Channel 10 TV, generally aired between 6:30 a.m. and 8 a.m.

New Beginnings, a support group dealing with death and divorce, meets Tuesdays at St. James Episcopal church, Dexter, at 5:30 p.m. Call 475-3143 or 426-8387 for information.

Don McAllister, Owner  
Rich Hollister, Technician

Dave Elsie, Technician  
J.D. Hopkins, Technician

**STOCKBRIDGE**  
AUTO CARE, Inc.  
Quality Repairs - Major - Minor  
647 W. Main • Stockbridge  
(517) 851-7047  
Hours: Mon.-Fri. 8:00-5:00 Sat. 8:00-12:00

Alignment  
Special

\$22.95

Most  
Cars

With  
Coupon  
Only

## Chelsea Vision Care

Dr. Nancy Fraser announces the opening of her office in the Chelsea Professional Building.

Complete Eye Examinations.

Includes cataract evaluations and glaucoma testing.

Contact Lens Examinations

Ask about the one day disposables.

All new eyewear collections.

Outside prescriptions filled.



Dr. Nancy Fraser

Office Hours: Monday, Friday 9-5  
Evening appointments available Tuesday, Thursday 9-7  
Closed Wednesday  
Call today 313-475-9953  
1200 South Main  
Chelsea, MI 48118

## Central Street Station

6th  
Annual  
Furniture  
Clearance  
Sale



— OPEN EVERY DAY —

Mon. - Sat. 9:30 - 6:00

Sun. 12:00 - 5:00

3207 Central • Dexter • (313) 426-8616

### TUPPERWARE

To Buy or Sell  
or Receive a New Catalog  
Call

Sandra L. Milazzo,  
Mgr.

(313) 475-7666

FORTUNE ENTERPRISE

(517) 783-2788

# Sportscard & Memorabilia Show

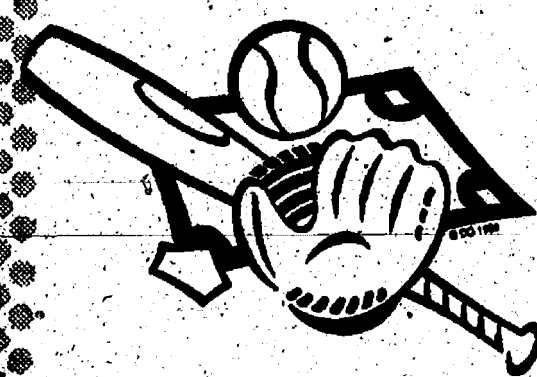

January 13 & 14

Visit the following guest players  
and receive an autographed photo:

Sat., Jan. 13, 1-3 p.m. Jim Northrup  
Detroit Tigers  
Sun., Jan. 14, 1-3 p.m. Richie Hebner  
Detroit Tigers

## Arborland Mall

Washtenaw at U.S. 23

Monday - Saturday 10 a.m.-9 p.m.

Sunday 12-5 p.m.

### GM PURCHASED CARS

1995 BUICK CENTURY, 12,700 mi.	\$12,500
1995 BUICK CENTURY, 12,200 mi.	\$12,500
1995 CHEVY LUMINA, 4,200 mi.	\$16,900
1995 BUICK CENTURY, 4-dr., 18,000 mi.	\$12,500
1995 CHEVY CORSICA, 8,700 mi.	\$12,900
1995 CHEVY GEO METRO, 4-dr., 9,700 mi.	\$10,900
1995 OLDS CUTLASS CIERA, 17,400 mi.	\$12,500

### QUALITY USED CARS & TRUCKS

1995 CHEV 1/2 TON PICK-UP, 12,000 miles	\$15,900
1994 BUICK SKYLARK, 2-dr.	\$11,900
1993 S-10 BLAZER	\$14,900
1993 CHEVY 1/2 TON PICK-UP	\$13,900
1993 CHEVY CAVALIER, 2-dr.	\$6,995
1992 CHEV 1/2 TON PICK-UP	\$9,995
1992 GMC S-15 PICK-UP, V-8, Auto Trans/Air Cond.	\$6,995
1992 CHEV ASTRO VAN 4x4	\$12,900
1992 BUICK REGAL, 4-dr.	\$9,995
1992 BUICK LASABRE, 4-dr.	\$12,900
1992 FORD AEROSTAR VAN	\$10,900
1992 OLDS ACHIEVA, 4-dr.	\$8,995
1993 CHEV K BLAZER, REAL NICE	\$19,900
1991 PONTIAC GRAND AM 4-dr.	\$6,495
1991 CHEV SUBURBAN 4x4	\$12,900
1991 FORD CONVERSION VAN	\$9,995
1991 CHEVY CAVALIER WAGON	\$6,995
1991 OLDS CALAIS, 2-dr., low mi.	\$6,995
1991 PONTIAC GRAND AM, 4-dr.	\$6,995
1990 CHEVY LUMINA, 4-dr., 41,000 mi.	\$6,885
1989 CHEVY S-10 BLAZER	\$9,995
1989 CHEVY S-10 BLAZER	\$8,795
1988 PONTIAC GRAND AM	\$4,995
1986 OLDS TORONADO, 2-dr.	\$4,995

### QUALITY USED CARS & TRUCKS

Call Dave, Fred or Troy

FAIST MORROW



"WHERE THE QUALITY USED CARS ARE FOUND"

1900 S. MAIN ST.

CHELSEA, MI

Open 10-6 p.m.

Mon. & Thurs. Open Sat. 9-3

(313) 475-8663

To place your  
classified ads  
Call: 475-1371

Welcome Back

MOST WANTED



To The Wolverine  
Mike Claffey, Mark Hise,  
Kelly Sue Burke and J.B.  
Playing Every Friday &  
Saturday in January  
9:30 p.m. until closing



## Tech. Unlimited Program To Showcase Local Talent

Tech. Unlimited has completely transformed the Chelsea High School Auditorium into what you might think was a professional sound stage, complete with the latest in lights, sound and special effects technology. The club, under the technical wizardry of Brian Myers, is ready for their Saturday, Jan. 13, variety show entitled "SpecTECHular'96". Lights are aimed and gelled, fog and smoke machines warmed up, flashpots loaded, microphones and speakers are in place and the set has its final coat of paint. Signs, flags, and silhouettes have been rigged to their pulleys, cables and tracks. Fountains, fireworks, fog and pyrotechnics have been installed under the stage floor, and cylinders filled with carbon dioxide are ready to fire smoke out of the ceiling.

Performers have been in rehearsal this past week, coordinating the technical effects with the song, dance and music. Opening the performance will be a slide show featuring the club's members, hard at work doing all the things that it actually took to produce such a show.

The newly formed Tech. Unlimited Color Guard will perform a spectacular fluorescent tube and flag routine, under black lights, to the theme from The Addams-Family television show.

Chelsea Area Players are contributing a trio, performing "Boogie Woogie Bugle Boy," which is one of the many familiar tunes in their upcoming February show, "1940's Radio Hour." "Java Jive," and "After Beeps" will be sung by The Choral Connection of Ann Arbor. There are many recognizable (Chelsea) faces in this 20-member mixed ensemble choir.

Tech. Unlimited takes the stage, with display of pyrotechnics and lighting effects, all choreographed to the music of Star Wars.

Heather GreenLeaf closes act one with the familiar tune, "Let It Snow." Her costume consists of a very warm coat, due to the snow that Tech. Un-

limited has appropriately rigged to fall on the stage.

Act two opens with a dance routine by The Dance Arts Academy. It includes ballet, jazz and tap, complete with a "kick line" rocket number floating on a cloud of fog and around a dancing water fountain.

A quartet made up of Dan Black, Ryan Gueather, Gary Klink and Ray Weiner are set on a street corner looking for a job, hence singing their rendition of "Get a Job."

Under the direction of Pat Padilla, The Chelsea Jazz Ensemble will treat the audience to music, while Tech. Unlimited enhances them with lights, sound and special effects.

The 1995 Chelsea Community Fair Queen, Tracey Dufek (who, coincidentally, was sponsored by Tech. Unlimited last August) will also sing.

As a grand finale, Tech. Unlimited has put together a patriotic medley of many familiar tunes. Uncle Sam, flags and even the famous statue Iwo Jima appears on stage. Dan Black and Cara Heitman do a strobe-light dance to "Yankee Doodle," while the color guard appears again performing a flag routine to "It's A Grand Old Flag." The medley continues with Laura Roskowski's baton interpretation of "The Stars and Stripes Forever." Tech. Unlimited adds the appropriate mood with fireworks, sound effects and exploding cannons.

Art Finger will serve as Master of Ceremonies for this spectacular variety show. Refreshments, souvenirs and raffle tickets will all be available for purchase during intermission. A free reception, after the show, in the cafeteria will be hosted by Tech. Unlimited where the audience may meet the club's members and the performers of the show.

The single performance will start at 8 p.m. in the George Prinzing Auditorium in Chelsea High School. Tickets are \$5 and are on sale at the Chelsea Pharmacy. Any tickets not sold beforehand will be available at the door.

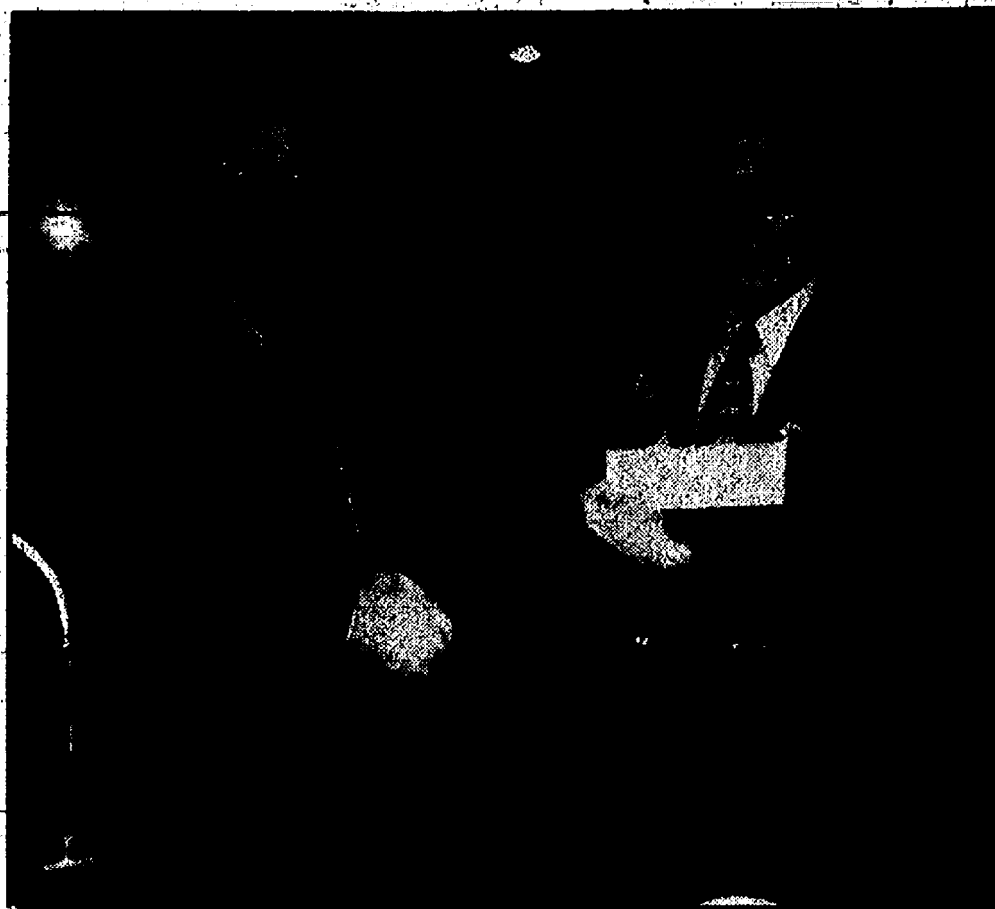

CHELSEA LIONS CLUB recently made two presentations. Above, club president Jim Ghent, left, presented a check for \$2,250 to District Governor Lloyd Robbins for the project "Sight First." The project is designed to help conquer blindness as there are more than 40 million blind people in the world today. Most blindness is curable or preventable. Below, Robbins, center, presented club member Norm Colbry, left, the district governor's Golden Lion Award for sponsoring Bill Harter, right, into the club.



## Electric Guitars • Drums • Accessories

SALES  
ALL  
MONTH!

### Village Resale

5002 S. Clinton • Stockbridge  
(517) 851-8248

Furniture • TV's • VCR Repair • Odds & Ends New & Used

## JAMES BARRY

ACCOUNTANT & TAX ADVISOR

TAX PLANNING AND RETURN PREPARATION  
COMPLETE ACCOUNTING AND TAX SERVICES  
INDIVIDUALS, PARTNERSHIPS AND CORPORATIONS  
NOTARY PUBLIC

9412 HORSESHOE BEND  
DEXTER

TELEPHONE 426-2395  
DAY OR EVENING APPOINTMENTS

## For Quick, Dependable Propane Service...

"Count on us to keep the heat on!"

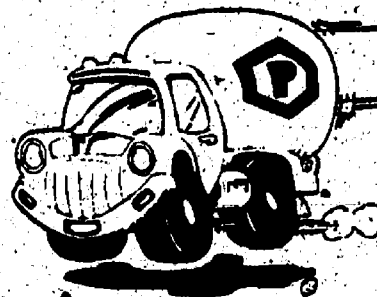

... Choose Pennington!

Pennington GAS SERVICE

13400 M-52 • STOCKBRIDGE • (517) 851-7577 • (800) 274-5599



## SPAGHETTI DINNER

DESSERT INCLUDED

FRIDAY, JANUARY 12, 1996

Chelsea High School Cafeteria

Chelsea • Tecumseh Basketball Game

Time: 5:00 - 8:00 p.m.

Adults: \$5.50  
Children K-5: \$3.50  
4 & Under: Free

TICKETS AVAILABLE AT:

Chelsea Lumber Company  
Chelsea Pharmacy  
Chelsea State Bank (Branch)

## HOSMER-MUEHLIG FUNERAL CHAPEL, INC.

David M. Hamel, Manager

Pre-Arrangements • Cremation Services  
Cemetery Markers

3410 Broad St., Dexter

426-4661

## Wood Enterprises

CUSTOM MILLWORK • WOODWORKING

• Fireplace Mantels • Wide Panel Glueing • Custom Cabinetry  
• Raised Panel Doors • Complete Processing from Rough Lumber

FULLY EQUIPPED FOR YOUR CUSTOM NEEDS

Call 313-426-0022 for free estimates

BRAD WOOTON



8099 Main St.  
Dexter, MI 48130

## PLAN YOUR WINTER VACATION!

Book Early & SAVE! Full Service Travel Agency

• AIRLINE & TRAIN TICKETS • CRUISES • TOURS  
• HOTEL & CAR RESERVATIONS

Business Travel Accounts Welcome!

(313) 426-6463 Great Senior Discount!

NOW OPEN SATURDAYS, 9:30 TO 1  
Stop by or give us a call to find your best buy!

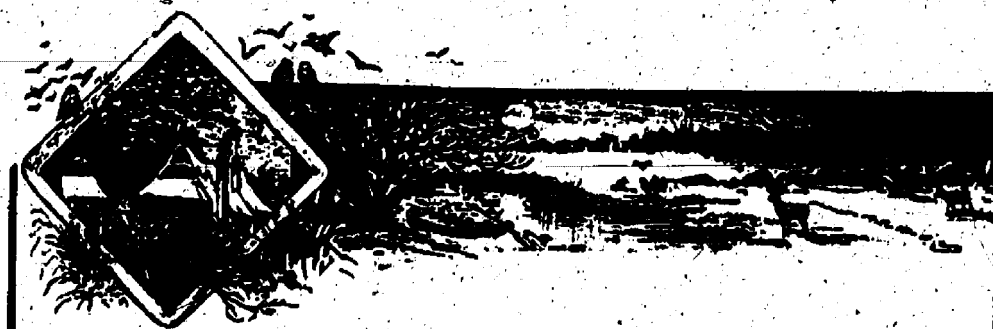

Delux Drapery's Annual  
Winter Sale Starts January 15th

GET READY

624 South Main in Ann Arbor

662-6524

Monday, Tuesday, Wednesday & Friday 10-5:30, Thursday 10-8, Saturday 10-2

## MSU Extension Plans To Honor Nutritionist

If you know someone whose efforts have made a difference in the nutritional well-being of others, here's your chance to have that person recognized.

Michigan State University Extension and the MSU Department of Food Science and Human Nutrition are looking for nominations for the first "Helping Hands Across Michigan" award.

Winners will be recognized March 6 at the 23rd annual statewide Nutrition Conference at Michigan State University. Nominations are due Jan. 31.

Nominations for individuals or groups will be accepted. To nominate a person or group, send:

— The name of the person or group.

— A brief description of the activity, event or on-going act of kindness.

— How often the activity is performed (daily, weekly, monthly).

— The number of people reached.

— How long the activity has been taking place.

Send nominations to "Helping Hands Across Michigan," 202 Wills House, Michigan State University, East Lansing, MI 48824-1050.



Chelsea  
Community  
Education

presents

## BALLROOM DANCING

Tuesday Evenings - 7:00 to 8:00 p.m.

Jan. 23 - Mar. 12

(No class on Oct. 31 or Nov. 14)

at South School Cafeteria

Gary Carlson will teach Fox Trot, Waltz, Swing, Rumba, and Cha Cha. Couples only.

-and-

## Country Line Dancing

Tuesday Evenings - 8:00 to 9:00 p.m.

at South School Cafeteria

Session 1 - Jan. 23 - Feb. 13

Gary Carlson will teach the Electric Slide, Waltz across Texas, Elvira, and Cowboy Cha Cha.

Session II - Feb. 20 - Mar. 12

Gary will teach the Achy Breaky, Tush Push, Sugartown, and Boot Scootin' Boogie

Call 475-9830 to sign up!

You're invited  
to our new  
West Side home.

The West Side is a place you've been proud to call "home." Now we can, too. The University of Michigan has opened a health center, right in your neighborhood.

We can manage all your family's routine health needs by offering a full range of services, including

Internal Medicine

Pediatrics

Obstetrics and Gynecology

Stop by and see our new digs at an

Open House

4 to 6 p.m.

Monday, Jan. 22

You'll have a chance to meet our staff, tour our offices and enjoy some refreshments.

For more information, please call:

West Ann Arbor Health Center

4810 Jackson Road

(313) 998-7380

Because world-class health care shouldn't be a world away.

UNIVERSITY OF MICHIGAN  
Health Center



## Riemco Has Booming Business

By Alice Tippery  
Saline Reporter

Business is booming for Riemco Development Inc., and Bob Riemenschneider, whose roots run deep in Chelsea's fertile soil.

No stranger to the real estate business, Riemenschneider has been involved in land development and brokerage since the 70s, and did merger and acquisition work for privately owned companies in the late 80s, which led him into modular home construction in 1990.

After taking the time to investigate the building business, he found the "more defined system of modular construction" appealing.

Located in Chelsea and serving greater Washtenaw County, Riemco Development, Inc., grounded in customer satisfaction from the initial planning to the completed product, specializes in new home construction.

Whether modular, panelized, custom-built or a combination of the three, Riemenschneider's concern is that his client's individual needs and desires match their particular cost and time allowances.

Riemenschneider explains, "One of the advantages of going modular is speed, but you lose that time advantage when changes are made because plan approval for modular building is done at the state level."

He says certain approvals for change can slow construction for 12-20 weeks.

But when modular building meets the expectations of the customer, it is an affordable way to build as well as a time-efficient choice.

Since modular building has its flexibility limits, panelized construction is an attractive option when the expectations of the prospective buyer require some customization.

Riemenschneider explains that speed and quality are gained in the factory where modular and panelized components are built indoors.

Surprisingly, he says the quality of material used is typically better than for stick building. Riemenschneider asserts high quality goods result not only from "discounts for buying bulk," but also because the components are built in jigs (or frames) guaranteeing truly square walls.

With equipment and methods that allow for altering, Riemenschneider explains that computer capability keeps his business on the leading edge, and helps him provide needed counseling for clients as well.

"They can get through our 2,000-3,000 plans on CD ROM in a surprisingly short time," says Riemenschneider, adding, "It can save weeks and months of investigating home plan books and sorting

through (manually) what they like."

In addition to alterations made with the help of computer-aided design (CAD), Riemenschneider offers a 3D "walk-through" as well.

Unseen by the client, but equally important, according to Riemenschneider is "critical path scheduling" which provides maintenance of "a very tight time line, and identifying when completion can be expected." Sub-contractors benefit as well, since work stages in the entire building process are identified in writing, allowing them to schedule and plan labor.

With 20 new homes constructed last year and four currently in progress, and wife Jeanene, son Rob, and Brad Barr, warranty manager, along with Riemenschneider, are optimistic about the future.

## Huey Receives Recognition Award

Cheryl Huey, M.D., an Ann Arbor ophthalmologist, has been awarded the Physicians' Recognition Award by the American Medical Association. This certifies Huey's participation in continuing medical education and her dedication to providing patients with quality care.

Huey is an eye physician and surgeon, certified by the American

Board of Ophthalmology and is also a Fellow of the American Academy of Ophthalmology. She performs laser surgery in her office, and cataract surgery at Chelsea Community Hospital and St. Joseph Mercy Hospital. Routine and urgent eye care services are available at her office, Ann Arbor Eye Care, 3200 W. Liberty, Ann Arbor.

## Chelsea



LEAH ANNE HADLEY of Chelsea was named to the Dean's List at Michigan State University with a 3.6 grade point average. She is a senior.

## Koenn Farms To Receive 1995 Conservation Award

Charles and Matt Koenn, of Koenn Farms of Sylvan Township will be recognized as the 1995 Conservation Farmers of the Year, for conservation activities on their farm, at the annual meeting of the Washtenaw County Conservation District, Thursday, Jan. 25, at 6:30 p.m., at the Washtenaw County Farm Council Grounds, Ann Arbor-Saline Road.

An election of two district directors will also be conducted at the meeting. Candidates for the director positions are Ken Baldus of Webster Township, Larry Hopkins of Lyndon Township, Steve Solowczuk of Lodi Township and William Van Riper, Jr. of Linna Township. The two candidates receiving the highest number of votes

will be elected to three-year terms. All occupiers of three or more acres of land within Washtenaw County are eligible to vote in the director election.

The meeting is open to the public and will also include reports on conservation activities during 1995 and a drawing for door prizes donated by area businesses.

Questions about the District Annual Meeting should be directed to the Conservation District Office, 7203 Jackson Road, Ann Arbor, Telephone: (313) 761-6721.

**Want a furnace that saves money plus energy?**

**Call Bryant to the rescue**

**Bryant**  
Heating & Cooling Systems Since 1904

**BEE LINE HEATING & COOLING**  
Sales • 24 Hour Service  
• Installation  
**517-596-2729**  
Please Call for a Free Estimate  
**ROBERT BRADBS**  
8780 Moeckel Rd., Grass Lake, MI 49240

## Richard D. Kleinschmidt



**General Contractor**  
Roofing • Siding • Carpentry  
Seamless Aluminum Gutters

4785 Mast Rd.  
Dexter, MI 48130  
**(313) 426-4613**

## RIEMCO DEVELOPMENT

### New Home Construction

Custom Built Homes • Modular & Panelized Homes

Serving Chelsea's  
Real Estate Needs for 23 years

475-8294

**BUILDINGS CHELSEA'S FUTURE**

METAL FABRICATION  
PROTOTYPES TO PRODUCTION  
MACHINE SHOP  
MIG, TIG WELDING.

## KLAPPERICH WELDING

3045 BROAD ST., DEXTER  
GARY KLAPPERICH

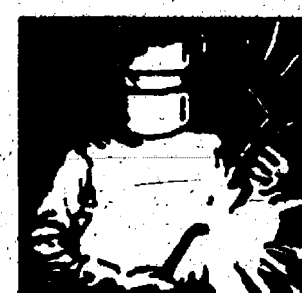

(313) 426-2856  
(800) 288-5510  
FAX: (313) 426-0277

# SALE EXTENDED



PLUS....

Your first month of  
basic service is  
**FREE!!**

# THE SECRET'S OUT. WE'RE GIVING AWAY CELLULAR PHONES.

## GET A FREE CELLULAR FLIP PHONE WITH A TWO-YEAR SERVICE AGREEMENT.

It was bound to be revealed. An offer of this magnitude just couldn't be kept quiet. Your Cellular One® Authorized Agent is giving away cellular phones. So start revealing all of your secrets...on a free phone!

- Now get a high-quality cellular flip phone free with a two-year service agreement.
- Extensive coverage area.
- Cellular One's clear, reliable service.

Ask about our specially priced accessory package.

**CELLULARONE**

Authorized Agent

"Where custom service is second to none."



**CUSTOM SOUND**

and Communications  
Complete Mobile Electronics

2055 W. Stadium Blvd., Ann Arbor • 663-8891 • Hours: M-F 10-8, Sat. 10-6

\*Customer must remain on same rate plan for 3 months.  
Minimum two-year Cellular One service agreement required. New activations only. Limited to certain rate plans.  
Not valid with any other discounts or credits. Service activation charge required in some markets.  
Other restrictions apply. Sorry, no rain checks. Offer ends January 14, 1996.

## COMMON MARKET

123 SOUTH MAIN IN CHELSEA 313-475-7600  
SUN 10-6 MON-THU 9-8 FRI-SAT 9-9

this week's  
specials  
sale prices good Jan. 11-17

**Limes**  
4 for \$1  
Fancy D'Anjou  
pears  
99¢/lb.

IN OUR DAIRY CASE  
From Oregon, Extra-Sharp  
Tillamook  
**Cheddar**  
ONLY \$3.99/lb. save \$1.50

IN OUR BUTCHER SHOP  
Market-made  
**Stuffed Chicken Breasts**  
stuffed with cheese, prosciutto ham & sun-dried tomatoes  
ONLY \$4.99/lb. save 80¢

IN OUR SEAFOOD DEPARTMENT  
New Zealand  
**Orange Roughy**  
ONLY \$5.99/lb. save \$2

IN OUR DELI  
Grobbe's  
**Corned Beef**  
ONLY \$4.99/lb. save 70¢

IN OUR BEER COOLER  
all varieties  
**Samuel Adam's Beer**  
ONLY \$5.99/6-pack save 80¢

Stop in and visit our new  
**cafe**  
for pastries, coffees,  
salads, soups & sandwiches  
del. from 11-5:30 3541 basket



## Everybody's Science

By Sean Adams

Two years ago, the Charleston Hot cayenne pepper was released to the public. Today, it's arrived at the dinner table.

This sizzling move from laboratory to retail sale is a record for the U.S. Vegetable Laboratory in Charleston, S.C. This U.S. Department of Agriculture facility, world-famous for its melons, peppers, beans and other varieties, never expected Charleston Hot to be as big a seller as it turned out to be.

"Charleston Hot was a surprise record breaker from the beginning," says Philip Dukes, a retired plant pathologist at the Charleston lab, part of USDA's Agricultural Research Service. "Interest in Charleston Hot seemed to explode almost overnight."

The pepper, which generated more than 28,000 requests for seed, is now being sold in at least eight seed catalogues and is the main ingredient in two hot sauces.

Charleston Hot peppers are the main ingredient in Holy City Heat, a sauce made by Atlantis Coastal Foods, based in Charleston. Holy City Heat also is being marketed for

retail sale through the Mo-Hotta-Mo-Betta catalogue, which says of the sauce, "Beautifully packaged in an old-fashioned elixir bottle, it's sure to be the cure for what ails you!"

Dukes and geneticist Richard L. Fery at the Charleston lab bred the Charleston Hot. Fery noted that Charleston Hot and its sister pepper, Carolina Cayenne, have become a hit in more ways than one. He said breeders worldwide are also using the peppers as sources of resistance against root knot nematodes.

Dukes and Fery attributed the pepper's popularity to its spicy taste, high yields, resistance to southern root knot nematodes, and compact plant size for home gardens. Seeds are available from at least eight outlets. They are: DeGiorgi Seed Co., Omaha, Neb.; Jones Deade, Charleston; Pepper Joe's, Inc., Norristown, Pa.; Pepper Gal, Ft. Lauderdale, Fla.; R.H. Shumways, Graniteville, S.C.; R.H. Shumways' Totally Tomatoes, Augusta, Ga.; Rupp Seeds, Wauseon, Ohio; South Carolina Foundation Seed Association, Clemson, S.C.; and Nanjemoy Flower and Herb Farm in Nanjemoy, Md.



**TED OOSTENDORP** is a new staff member at Staffan-Mitchell, Caskey-Mitchell Funeral Homes of Chelsea and Stockbridge. He is a graduate of the Worshams College of Mortuary Science and is a licensed mortician. For the past six years he was coordinator of anatomical donations for the University of Michigan Medical Center. Prior to that he was a practicing funeral director in western Michigan. Ted and his wife, Maureen, originate from Grand Rapids and Grand Haven, respectively, but have lived in Chelsea the past four years.

## U-M Researchers Leading National Cancer Study

Approximately 200,000 American women are diagnosed with breast cancer each year; most will need surgery to determine whether the cancer has spread to the lymph nodes under the arm.

However, doctors at the University of Michigan Medical Center are leading a national study to determine whether positron emission tomography, or PET scanning, will supplement or replace lymph node dissection as a diagnostic tool.

Richard L. Wahl, M.D., professor of internal medicine and of radiology and director of the General Nuclear Imaging Program at the U-M Medical Center, is the principal investigator of a \$4.3 million grant recently awarded by the National Cancer Institute to study the accuracy of PET scanning.

The five-year study will be conducted at three sites, including the U-M Medical Center. More than 400 newly diagnosed breast cancer patients will be enrolled in the trial and receive a PET scan to determine whether the primary breast cancer tumor cells have spread to the adjacent lymph nodes. Patients also will undergo standard axillary lymph node dissection to confirm the results obtained from the PET scan.

PET scanning is a newer imaging method that uses a trace amount of radioactivity to look at tumor metabolism.

### OPEN

Mon.-Fri. .... 8 a.m.-11:30 p.m.  
Sat. .... 9 a.m.-11:30 p.m.  
Sunday  
12 noon-9 p.m.

**Suds 'n' Surf**  
Party Store

BEER • WINE • GROCERIES  
INSTANT LOTTERY

Ann Arbor St. at Baker  
Dexter  
next to Cottage Inn at the Gazebo

Ph. (313) 426-2681

## Adopt-A-Pet

Animal Aid has rescued pets for adoption. Some are shown Saturdays at Pet Provisions in Brighton, 5757 Whitmore Lk. Rd. (Corner Old 23 & Grand River.) Hours are 10-2. Volunteers/foster homes are needed.

**DOGS**

1. Brittany Spaniel Mix Puppy — 10 weeks, mom-pure Brittany; dad appears to be Lab.

2. "Hoot" — Lab. mix, caramel color, male, shorthair, under 5 months, abandoned, used to older kids and other pets, semi-housebroken, med. size.

3. "Baron" — pure Cocker, neutered male, red, 2 years, housebroken, used to small kids and other pets, vaccinated, lively.

4. "Sassy" — small dog, female, 1-2 years, long, wavy coat, semi-housebroken, used to older kids, lively, 20 lbs., blond.

5. "Natasha" — pure Rottweiler, female, 1 year, black/tan, used to fenced yard, used to dogs and older kids, housebroken, rescued, vacc.

6. Boxer Mix Puppies — 4 males, 4 females, 8 weeks, tan/white, mixed with Brittany Spaniel, dewclaws removed, shorthairs.

7. Spitz/Lab. Mix Puppies — (6), both sexes, white with dusty overtones, longhairs, 7 weeks.

8. "Blue" — Bull Mastiff/Pittbull mix, male, vaccinated, 8 months, housebroken, used to older kids, tan/white, likes to jog, obedience trained, a very well-behaved dog, medium size.

**CATS**

1. "Cookie" — black/white, female, shorthair, declawed, 1 year, vaccinated, used to small kids, cats and dogs.

2. "Z.B." — tortoiseshell, spayed female, abandoned, vaccinated, 1 year, medium coat, used to other pets.

3. "Max" — grey/black tabby, neutered male, 3 years, shorthair, vaccinated, abandoned, used to older kids.

4. "Roly" — grey/white kitten, 4 months, used to kids and other pets, shorthair.

5. "Sweeney" — grey/white, male, under 1 year, abandoned, shorthair.

**LATE ADDITIONS:**

1. Rottweiler/Golden Retriever Mix Puppies — (6), both sexes, some longhair, black/tan, 2 months old.

**CHANGING YOUR ADDRESS? PLEASE NOTIFY US IN ADVANCE**

Give us a ring to place a Classified Ad 475-1371

## Lady of the Lakes Real Estate Inc.



Rob Stofer

### I need Listings

If it's your home; cottage at the lake, farm, or vacant land give me a call. Ask about our 5% and 6% commission. I belong to two multiple listing services accessing 5 counties.

OFFICE: 426-6060  
HOME: 475-2073

## Money Management

Prepared by the Michigan Association of Certified Public Accountants

If you wouldn't feel confident about lending money to someone, don't lend your name by co-signing their loan. When you co-sign a loan for a friend or family member, you're not only lending your name and good credit history, you are also accepting responsibility for the debt.

Financial institutions are reluctant to make loans to borrowers who don't have a credit history, are poor repayment risks, have no significant employment record, or have nothing to offer to secure the loan. If a financial institution turns down an applicant's request for a loan, why would anyone co-sign that loan?

As with all rules, there are exceptions. Co-signing for children or family can be a different situation. Many parents co-sign loans for their children, who are just beginning to establish credit. If you are interested in seeing the borrower get credit and are willing to take a risk, consider co-

signing the loan.

Make sure that you are well-informed about the purpose of the loan, the type of loan, the terms, and why the person needs a co-signer before you lend your name, however. It's important that you understand your legal and financial obligations as a co-signer.

Federal law requires financial institutions to give a written disclosure notice to co-signers that states in plain language that you are responsible for paying the debt if the borrower can't or won't make the loan payments. In addition, you may also have to pay late fees or collection costs, so when in doubt — don't sign.

The bottom line on co-signing is the same as the bottom line on the loan application — the place where you sign your name and take responsibility. Don't sign unless you're willing to take the risk that you might end up paying back the loan.

## Girl Scout Cookie Sale Continues Through Month

When you help yourself to Girl Scout Cookies, you're helping Girl Scouts. That is the message Girl Scouts from Huron Valley Girl Scout Council want to get across during the 1996 Girl Scout Cookie Sale. Order taking begins Jan. 5 and continues through Jan. 26. Girl Scouts will deliver cookies beginning Feb. 19.

Girl Scouts in Huron Valley Girl Scout Council will sell eight varieties of the popular treats: Thin Mints, Peanut Butter Patties, Lemon Pastry Creams, Peanut Butter Sandwiches, Shortbread, Caramel DeLites, low-fat Strawberries N' Creme and no-fat Cinnamon Oatmeal Raisin Bars.

The cost of a box of cookies is broken down as follows: 42 cents (or 14 percent) to the troop; \$1.50 (or 50 percent) to the cookie company for cookies, incentives, promotional materials and delivery; 96 cents (or 32

percent) to Huron Valley Girl Scout Council for camps, services to low-income girls, volunteer training, scholarships, camperships and staff support; 5 cents (or 2 percent) extra troop profit; and 5 cents (or 2 percent) for Cadette and Senior bonuses.

Last year, nearly 14,000 Huron Valley Girl Scouts sold 977,976 boxes of cookies at \$2.50 per box. The price increase to \$3 per box is the first increase in five years, and reflects the increased cost of cookies from the bakery and the increased cost of providing Girl Scout programming to the girls. Money from the Cookie Sale, for example, will help maintain the new swimming pool at Camp Linden, the Council's resident camp. Before the pool was built in 1995, campers swam in Lake Louis, which became too polluted to use.

## Wheat 2000 Set Jan. 30

Wheat farmers in southeast Michigan are encouraged to participate in a Wheat 2000 Workshop, part of a multi-year statewide program designed to revitalize the Michigan wheat industry.

The workshop will be held on Tuesday, Jan. 30, from 9:09 a.m. to 3:13 p.m., at the Campfire Restaurant, in Milan, Michigan. The restaurant is located at 1035 Dexter Street, which is just west of US 23 exit 27

(Carpenter Road). The cost is \$15 per person and registration is limited to 100 people.

Registrations must be made by Friday, Jan. 26 and can be made to: Michigan State University, 278 Plant and Soil Science Building, East Lansing, Michigan 48824-1325 or through the Monroe County Extension, 963 South Raisinville Road, Monroe, Michigan 48161. Checks must be made payable to MSU.

## COMFORT ZONE MECHANICAL

Heating & Cooling • Sales & Service  
Custom Sheet Metal

To assure optimum performance on your gas or oil furnace, schedule a clean and check today.

FREE Carbon Monoxide Detector with a new furnace installation.  
Call for a free estimate on a new Bryant Home Comfort System

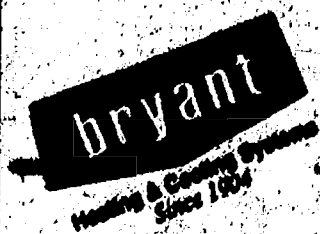

**Call Bryant to the rescue**

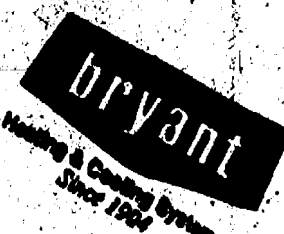

Act now and take advantage of special savings.

**Call Today: 426-6350**

## GET THE INTEREST YOUR MONEY DESERVES.



AS FAMILIAR AS A REGULAR PASSBOOK ACCOUNT, OUR SECURITY SELECT PASSBOOK LETS YOU MAKE UNLIMITED DEPOSITS AND WITHDRAWALS WITHOUT COSTLY PENALTIES OR FEES. PLUS, YOU'LL EARN A HIGH RATE OF INTEREST, PAID MONTHLY.

SO START EARNING THE INTEREST YOUR MONEY DESERVES. CALL OR VISIT OUR OFFICE FOR MORE INFORMATION.



**SECURITY SAVINGS BANK**

1290 S. MAIN STREET  
CHELSEA  
(313) 475-6646

**HOURS:**

7:30 A.M. - 7:30 P.M. MONDAY - FRIDAY  
8:30 A.M. - 6:00 P.M. SATURDAY

ANNUAL PERCENTAGE YIELD IS ACCURATE AS OF DECEMBER 06, 1995. \$25,000 MINIMUM BALANCE REQUIREMENT TO OPEN ACCOUNT AND TO EARN STATED APY. THERE IS A \$10 SERVICE CHARGE, ASSESSED MONTHLY, IF MINIMUM BALANCE IS NOT MAINTAINED. VARIABLE RATE ACCOUNT. INTEREST RATE MAY CHANGE AFTER OPENING. FDIC INSURED.

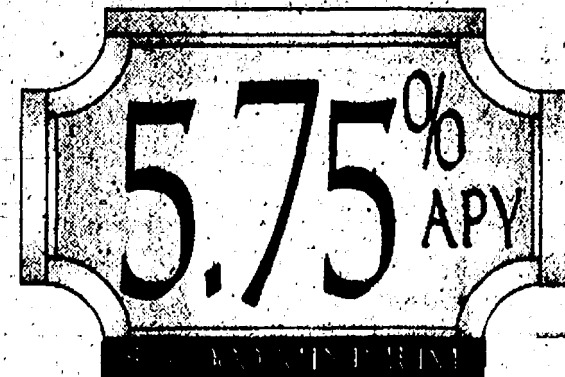



# The Chelsea Standard

Page 11

Chelsea, Michigan, Thursday, January 11, 1996

Pages 11-20



THE REV. DR. JERROLD BEAUMONT of Faith In Action stands amid a pile of donated food, much of it by area children.

## FIA Holiday Dinner Serves 80 People

Faith In Action served 80 people at its annual Christmas holiday dinner and distributed baskets of food to 90 area families totaling approximately 250 adults and children.

Fifteen volunteers served Christmas Dinner at St. Mary's parish. FIA President Rev. Jerrold Beaumont said the annual event focuses on welcoming everyone into the Christmas celebration.

"The Christmas dinner is not one for necessarily somebody who is going to go without dinner, we're aiming more at someone who may be home alone. That's what we're trying to do is get the person out of the house, get them into a sort of family environment as much as we can," Beaumont said.

FIA also supplied baskets filled with food for up to a week for families and individuals who the organization contacted through their own service records from the previous year.

FIA, which runs a similar program at Thanksgiving each year, has been serving local residents in need since 1980.

Beaumont said the total number of people served was similar to last year, with numbers down slightly at

the Christmas dinner while FIA distributed a few more baskets.

"What we hope results from those two or three particular programs is that no family is going to go without their needs. We're especially interested in older people

and children. We want to make sure that if we have some kids in the area that need a Christmas, they get one," Beaumont explained, noting that the Christmas events were only a part of the variety of programs offered by FIA.

## Library Has Program on Old Homes Tonight

Chelsea residents Jackie and John Frank and historical preservationist Lloyd Baldwin, will kick-off McKune Memorial Library's 1996 Grapevine, a series of presentation/discussion programs featuring local experts, on Thursday, Jan. 11 at 7 p.m. upstairs at the Library. The title of their presentation is "Researching Your Period Home."

John and Jackie Frank have purchased and are restoring a brick Queen Anne style home at 138 E. Middle St., which was built for Dr. George Palmer and his wife in 1813.

Jackie and John Frank will

make a short presentation on the strategies they used to find information about their period home, and how they are using the information in the restoration process. They will show a video of the home which was made from 16 mm movies taken at a McKaren family wedding on East Middle in 1929. The video provides a panoramic sweep of the Palmer home and other homes on East Middle Street.

Baldwin will present information about a variety of methods that can be used to obtain information

about the period homes and the families that lived in them, which is the first step in the restoration process. He has slides he will use to augment his presentation.

In addition, they will discuss how a strong library can assist historical preservationists in the research process.

The series, which is co-sponsored by Friends of McKune Memorial Library and Serendipity Paperback Book Exchange, is free and open to the public.

For further information call the library at 475-8732.

## 1995 The Chelsea-Area Year in Review

(Continued from last week)

### September...

20-The site where a Chelsea businessman is accused of dumping hazardous gasoline waste has been cleaned up, but a probe continues. Jack Davidson, owner of Davidson Sales and Maintenance, is being held responsible for an expensive clean-up that concluded Sunday.

20-ACT five-year score reports for Chelsea schools are rated to be well above state and national averages.

20-The home of John and Jacquelyn Frank, 138 E. Middle St., Chelsea, has been undergoing a historic restoration since 1991. To celebrate the house's unique history, the Franks have decided to nominate the house for inclusion on the National Register of Historic Places.

22-More than 410 area residents and even another developer have decided they do not want a mobile home park in western Washtenaw county, as voiced at the Lima Township Planning Commission. On Tuesday, Sept. 19 at the Lima Township Hall on Jackson Rd. Concerns against a park were crime, property values, traffic, access, population density and safety.

27-"House Party" at the Fairgrounds Friday night may have been close to a financial disaster for the sponsoring Chamber of Commerce, but it was a bonanza for raffle winners David and Rosy Lawrence.

27-Chelsea Education Foundation is soliciting applications from eligible individuals and organizations to support educational programs and events. Continuation of mini-grant program confirms the Foundation's commitment to support educational programs and activities in the Chelsea area. Many of these programs cannot be funded through normal budget allocations available to the applicants.

27-Miraculously coming up to the finish line under budget, the Chelsea Solid Waste Transfer station ribbon-cutting took place Saturday after an 18-month effort by village administrators.

27-North Sharon Baptist Church has announced the arrival of its new pastor, Bob Toler.

### October...

4-Tuesday, Sept. 26 Village Council meeting brought heated discussion on a proposed adult foster care home, water sample testing, water lines and the tower, village revenue and annexations.

4-Using materials purchased with a mini-grant from the Chelsea Education Foundation, art teachers Janet Alford of North Elementary School and Paul Rogers of South Elementary school have begun collaborating on a program to familiarize Chelsea elementary students with some of the world's art masterpieces and with artists and history.

4-Jim Stewart, whose other career is as a machine repairman, works out of the basement of his cobblestone and log house on Musbach Road. Here, he keeps a large collection of wooden canes, Santa Clauses, totem poles, old men, and frontiersmen; as well as wildlife sketches, another craft he makes

and sells. Stewart's wood-carvings are made all the more amazing because he creates them using no plans and because he learned how to do it largely by himself.

4-Charles Egri, 86, moved to the Village in August, leaving behind the big city, but bringing with him art that has spanned city skylines and natural beauty of more than 50 years.

4-Each year Faith In Action (FIA) awards one or two persons from Chelsea who have made outstanding contributions to the agency, to their neighbors and to the community at large. Recipients of the Faith In Action Humanitarian of the Year Award are Gina Pantley, owner of Gina's Cafe, and Dr. Costas Kleantous of the Chelsea Community Hospital.

11-For the first time in the history of the Michigan Lottery, a Chelsea resident has matched all six numbers and won the massive jackpot of \$9.8 million.

11-Autumn Jubilee is the next event planned for the Chelsea Center for the Development of the Arts, with a dinner planned for 7 p.m. Friday, Oct. 27 in the Main Dining Room of the Chelsea Community Hospital. The event is to start with a welcome gathering, complete with spiced cider and the harp music of Rochelle Martinez Moulliseaux. Lisa Hinz-Johnson's CCDA Voice Studio students are giving a concert as a center fundraiser at 8 p.m. Following, at 9 p.m., Ron Yonkoski will serve hors d'oeuvres, desserts and wine.

11-The halls of Chelsea High school were transformed Sunday. Corridors became greenhouses, corners turned into candy shops, the gymnasium became a temporary craft factory. With all halls combined, the school became a jubilant marketplace. The County Craft and Folk Art Show, sponsored by Chelsea Senior Citizens, brought nearly 100 craft-makers together for a frenzy of home-made goods just in time for the coming holiday months.

11-The Annual Geology Arts Fair allowed kids to mine for "gold," make trees out of gems, and learn a little about the Michigan earth.

11-Have you ever wanted to host a foreign exchange student? Four Chelsea-area families are finding out what it's like, including Larry and Pamela Hopkins. Mascha Brunn, a 17-year-old from a town near Frankfurt, Germany, is staying with them this year until next July as she experiences Chelsea and Chelsea High school as a senior.

18-The board of education passed all five items in their Monday, Oct. 16 meeting, including agreeing to build one new K-5 elementary school within the next three years, the baseball team field trip request, hiring of a new operations manager, high school inclusion aide and the school audit by Curtis, Bailey, Ebelby and Spisto.

18-Chelsea State Bank has changed its checking, filing and storage system, that is sure to make customers and other banks take notice. The bank is changing its paper filing system to "Laserimage," and ATT and NCR computer system that stores and laser copies high-quality check images front and back and sends them to customers

every month in numeric order.

18-Chelsea Village Council approved a franchise agreement transfer from Clear Cablevision to Continental. Continental is in the process of purchasing N-Com, the parent company of Clear Cablevision, which served Chelsea in the past.

18-Population figures seem to be on the up-and-up for Chelsea and Dexter, especially when it comes to school enrollment.

26-An era of publishing has come to an end. Walter P. and Helen May Leonard, publishers of the Chelsea Standard and Dexter Leader since 1947, have sold their business to Heritage Newspapers of Southgate. The sale was completed Friday afternoon and terms were not disclosed. The sale was effective immediately.

26-The Chelsea Chamber of Commerce contracted consultant Barbara Rose to facilitate a meeting of downtown business owners and so-called "south-end" merchants, businesses located south of town on M-52 down to Polly's and the Chelsea Shopping Center. Old animosities had left both groups feeling isolated and excluded.

26-Village Planning Commission tabled a vote to approve Chelsea developer Rene Papo's newest project, Pierce Lake Village.

26-A group of property owners along Gene Drive has joined together in hopes of selling a 20-acre parcel of land to any developer interested in building a cluster housing development.

26-The developers of a proposed manufactured housing park are suing the Village of Chelsea, Lima Township and Washtenaw County for what they call a conspiracy to exclude mobile homes from being built in Lima Township.

26-What looked like another day of frustration for Chelsea turned into a night of sweet redemption last Friday, Oct. 20, as the Bulldogs staged a dramatic and improbable comeback to defeat a powerful Pinckney team, 21-20.

### November...

2-Representatives of the village and recreation councils and other community leaders met Monday to clear up misunderstandings regarding funding of the Timber Town project, a playground to be built as part of what will be Dana Park, located on Sibley Road.

2-Last week an eighth grader at Beach Middle School was found carrying a knife and could face mandatory expulsion.

2-The poet Alexander Pope wrote, "In faith and hope the world will disagree/But all mankind's concern is charity." Saturday, the St. Louis Center will celebrate 35 years of carrying out all mankind's concern.

2-A local businessman and Dexter resident was awarded one of the highest honors in Kiwanis. Fred Model, a Dexter Kiwanis Club member, was presented the George F. Hixon Fellowship at a leadership meeting held in October.

2-Cannons roaring, the pirate ship sailed down Chelsea's Main Street under its own power. What could be but another unforgettable creation by Brian Myers? According to those who have worked with him, Myers is an example of

the best Chelsea has to offer: a creative genius who shares his considerable talents with the community.

2-Chelsea got personal best times from each of its seven runners last Saturday, Oct. 28, in sprinting to an impressive first-place finish in the 17-team regional meet.

9-Cross-town traffic became a classic song for Jimi Hendrix, but for Chelsea residents it remains a problem, and local officials say plans to solve it are being stalled by state bureaucracy.

9-A crowd of about 150 friends and relatives of late Chelsea School District Superintendent Joe Piasecki gathered in the fishbowl area of Chelsea High School Sunday afternoon for the unveiling of a sculpture created in Piasecki's honor.

9-Village officials say chlorine will continue to be added to village water as a precautionary measure at least until the new water tower goes on line. In the meantime, Chelsea residents are complaining about the taste and the resulting rust loosened by the chemical.

9-Tuesday morning, UAW Local members from region 1A in southeastern Michigan blocked the entrance to Chelsea Industries' employee parking lot, chanting, "No work today" and carrying pickets that read "Please do not patronize Chelsea Industries," and "CII Unfair to Employees."

9-Is *Phantom of the Opera* next? The response to added showings of *Escaflaba in da Moonlight* was so great last week it has the management of the Purple Rose Theatre feeling like Broadway stars.

9-Washtenaw County Sheriff Ron Schebil announced Friday he will put eight more deputies on road patrol in western Washtenaw County.

9-The Bulldogs played snow-pow last Saturday, Nov. 4, plowing through the snow and cold weather to finish third among the

state's top 27 teams in the state final cross-country meet in Grand Rapids.

16-Late last week dispute continued over funds for a study designed to diagnose traffic congestion problems on M-52 going through Chelsea. Then a Monday meeting of local officials with Andrew Irwin, a planner for MDOT, produced a reversal; MDOT would share in the expenses and the study would go on as originally planned.

16-The Chelsea Community Education program was on stage before a national audience last Wednesday, Nov. 8. The National Center of Community Education brought 33 trainees to Chelsea to learn from a model program.

16-Last Wednesday, Nov. 8, the morning after a protest by Detroit-area UAW members shut down operations at the company's Main Street plant, Chelsea Industries President Ron Thompson downplayed the incident.

16-The Chelsea community said a sad good-bye last week to 16-year-old Monica C. Royce.

16-"Bridge Over Troubled Water" has been a classic song for over 25 years. Renovating the bridge over Mill Creek won't take that long, but the Trinkle Road bridge won't be drivable for some time.

16-The Chelsea Village Planning Commission put its stamp of approval on the Pierce Lake Village project, which promotes its plan of pedestrian friendly connections throughout the village.

16-Royalty in England may be having its troubles, but the Chelsea girl's basketball team is wearing its SEC championship crown very well indeed.

22-At last week's Chelsea Village Council meeting Tuesday, Nov. 14, several concerned residents told the council that letting industrial traffic keep on trucking through a residential neighborhood was both a hazard and a nuisance.

22-Is Chelsea carrying more than its fair share of the cost of public transportation? That ques-

tion has been raised at the last two meetings of the village council. Last Tuesday, Nov. 14, the council explored the issue and looked forward to a resolution in the near future.

22-The Village of Chelsea has decided to stop injecting chlorine into the water system despite a recommendation from the State Department of Public Health.

22-New Choices: *Living Even Better After 50* magazine has selected the Chelsea Retirement Community as one of the best 20 continuing care retirement communities in the United States.

22-Change is in store for users of Chelsea's McKune Memorial Library. The willingness of township residents to contribute more funding, however, will determine which way the pendulum of change swings.

30-Last Tuesday, Nov. 21, the Chelsea Village planning commission reviewed its report on annexing and rezoning property northwest of the village, slated for a manufactured home development.

After discussing issues of disputed ownership and limiting the development's size, the commission forwarded to the Chelsea Village Council a fine-tuned recommendation to go forward with annexation and rezoning.

22-Chelsea's 8th Annual Festival of Lights celebrating the holiday season will be held in Chelsea this Friday, Dec. 1 beginning at 6:30 p.m.

22-Late debt payments are an obvious problem, but it was unexpectedly speedy restitution that brought conflict to light at last week's Chelsea School Board meeting.

22-Students in Dexter Schools are reaping the rewards of a \$4 million technology plan in its final phase of implementation. As a result, the way subjects are taught and learned have changed for the better, many say. Chelsea schoolchildren will see the same changes in the coming years as bond issue

(Continued on page 16)



A WATER MAIN broke over the week-end on Jackson Street next to the Chelsea Depot, a fairly common occurrence during the coldest months. The street had to be closed off while workers pumped out the water, excavated the site, and fixed the problem.



## Dexter Village

### Warrant Arrest

Jack H. Gardner, 37, of Dexter was arrested at the sheriff's substation in Dexter Dec. 31. Gardner was wanted on a civil warrant for payment of child support.

### Disorderly Person

A 29-year-old Howell woman was arrested on Main Street near Baker Road for disorderly conduct Jan. 2 by a Washtenaw County Sheriff's deputy. A deputy was dispatched to the area after someone witnessed the woman drinking a beer while changing a tire on her car. A local towing company was on the scene assisting her when a deputy arrived. The woman, smelling of intoxicants, approached the deputy. She became irate when told she couldn't drive her vehicle. The tow truck driver took the suspect back to the service station so she could call for a ride. The woman, however, refused to get out of the truck. The sheriff's department was called to assist after the woman was caught urinating in the parking lot. When police arrived again, the woman threatened to turn the deputy into the CIA. She left and tried to hitchhike before she was arrested. The woman's blood-alcohol level was tested at .2 percent, which is more than twice the legal limit. A prosecutor will review the case.

### Drunken Driving

A 30-year-old East Lansing woman was arrested on Dexter-Ann Arbor Road near Baker Road for operating a motor vehicle under the influence of liquor, Jan. 7. The woman was stopped for erratic driving by a Washtenaw County Sheriff's deputy on patrol. The suspect smelled of intoxicants. Her blood-alcohol level was tested at .23 percent, which is more than the legal limit. She was lodged in county jail.

## Dexter Township

### Domestic Assault/Child Abuse

Domestic assault and child abuse was reported in the 9400 block of McGregor Road, Dec. 28. A 34-year-old woman told a Washtenaw County Sheriff's deputy she and her children fled their home when her husband, 35, assaulted them after a night of drinking. She called for help from a pay telephone at approximately 10:30 a.m. The victim said her husband struck her in the shoulder and yelled at her. When their 11-year-old son tried to stop the altercation, the man struck him in the chest and knocked his son to the floor. The suspect, however, denies the assault. He was arrested and lodged in county jail. A prosecutor will review the case.

### Breaking and Entering

Breaking and entering was reported in the 13400 block of Riker Road, Dec. 29. A 76-year-old Ann Arbor man told a Washtenaw County Sheriff's deputy someone broke into his cottage between Nov. 1 and Dec. 24 and stole nearly \$1,000 worth of property. Items reported missing included a TV, chain saw, fishing rod and two paintings. The thief apparently used a spare key hidden on the grounds.

### Malicious Destruction of Property

Malicious destruction of property was reported at the Trading Post, 9270 McGregor Rd., Jan. 2. A 36-year-old township man told a Washtenaw County Sheriff's deputy someone spray painted the building with gang-type symbols between 9 p.m. Jan. 1 and 7:45 a.m. Jan. 2. Photographs of the damage were taken for evidence.

Malicious destruction of property was reported in the 7400 block of Noah's Landing, Jan. 6. A 28-year-old township man told a Washtenaw County Sheriff's deputy he suspects his former girlfriend of slashing a tire on his vehicle. The incident happened between Jan. 5 and Jan. 6. The suspect, a 23-year-old Ann Arbor woman, denied any involvement. The victim says he doesn't want to press charges.

### Warrant Arrest

Dennis J. Saylor, 29, of Pinckney was arrested and transferred into police custody on Dexter-Pinckney Road near Sarah Drive, Dec. 28. Saylor was arrested by Howell Police on a warrant and later handed over to the Washtenaw County Sheriff's Department.

## Scio Township

### Warrant Arrest

Edward Jusino, 21, of Jackson was arrested in the 200 block of Baker Road, Dec. 30. A Washtenaw County Sheriff's deputy was dispatched to the area for a complaint of a disorderly person. A computer check revealed he was wanted on a warrant for open intoxicants. Jusino was transferred into the custody of

## Michigan State Police

### Malicious Destruction of Property

Malicious destruction of property was reported in the 4600 block of E. Loch Alpine Drive, Dec. 30. A 36-year-old man told a Washtenaw County Sheriff's deputy he parked his 1985 Olds at the country club at 7 p.m. Dec. 29. He returned at 1 p.m. Dec. 30 to find \$800 worth of damage to the vehicle. The man said there has been juvenile problems in the area.

### Larceny

Larceny was reported at Harper Electric, 6920 Jackson Rd., Jan. 2. A 35-year-old Stockbridge man, owner of the business, told a Washtenaw County Sheriff's deputy someone broke into his vehicle and stole a two-way radio. The radio is valued at \$250 and damage is estimated at \$50. The incident occurred between 7 p.m. Dec. 29 and 9 a.m. Jan. 2. The vehicle was parked on the east side of the building and was locked.

### Warrant Arrest

James H. Becker, 50, of Port Orange was arrested on Baker Road near I-94, Jan. 1. Becker was wanted on a bench warrant issued by the Friend of the Court. He was lodged in county jail by a Washtenaw County Sheriff's deputy.

### Fraud

Credit card fraud was reported by a 21-year-old Scio Farms Estates woman, Dec. 20. The woman told a Washtenaw County Sheriff's deputy a former acquaintance stole her Visa credit card and charged \$1,700 worth of items, including clothing. The suspect, a 21-year-old Whitmore Lake man, admitted to police that he used the card. He said the woman gave it to him so he could purchase gasoline and he didn't think it was wrong to use it for other purchases. The victim wants to press charges. A prosecutor will review the case.

A 24-year-old Ypsilanti woman fell victim to fraud Jan. 5 when her former boyfriend purchased a motorcycle from Nicholson's Enterprise on Jackson Road with a loan under her name. The woman discovered the scam when she applied for a bank loan and was turned down because of outstanding debt. She received a copy of her credit report and discovered the 31-year-old suspect, who works at the local business, took the bank loan out under her name, as well as opened Visa and Hudson's credit cards. It was not clear how he finagled the loan, however.

### Arson

Arson of a motor vehicle was reported at Zahn Auto Service, 723 Wagner Rd., Jan. 4. A Washtenaw County Sheriff's deputy was dispatched to the area for a suspicious incident by a cellular telephone caller. When police arrived, the van was on fire. A deputy attempted to extinguish it while waiting for Scio Township Fire Department to arrive. Newspaper was discovered under the left rear tire. It is estimated the van sustained \$5,000 in damages. The vehicle, owned by a 42-year-old Ann Arbor man, had been parked there since Dec. 28. The body-shop owner told police he has had a problem with vandals.

## Sylvan Township

### Larceny

Larceny was reported in the 800 block of Lowery Road, Jan. 5. A 45-year-old woman told a Washtenaw County Sheriff's deputy someone cashed one of three checks she reported missing in July. The checks are drawn on an account at Great Lakes Bancorp, which she issued a Stop Payment on. The check amount was for \$207.17.

### Drunken Driving

A 27-year-old Manchester man was arrested for operating a motor vehicle under the influence of liquor on M-52 near I-94, Dec. 29. A Washtenaw County Sheriff's deputy was dispatched to help an off-duty officer after the officer witnessed the man's vehicle cross the road and enter a ditch. The suspect was driving a 1995 Mitsubishi Eclipse. His blood-alcohol level was tested at .25

percent, which is more than the legal limit.

### Runaway

A 16-year-old girl was reported as a runaway from her family home in the 6000 block of Lingane Road, Jan. 2. The girl's mother, 38, told a Washtenaw County Sheriff's deputy her daughter left Dec. 29 because she was grounded from attending a concert, New Year's Eve party and birthday party. The girl was later located by Pittsfield Township Police at her boyfriend's apartment in Ann Arbor. She was escorted to the Washtenaw County Sheriff's Department, where her mother met

## Lima Township

### Drunken Driving

A 47-year-old Pinckney man was arrested for operating a motor vehicle under the influence of liquor on I-94 near Dancer Road, Dec. 29. A Washtenaw County Sheriff's deputy stopped the man for driving his 1985 Ford Ranger erratically. The deputy found a bottle of open intoxicants in the vehicle. The man's blood-alcohol was tested at .23 percent, which is more than the legal limit.

### Larceny

Larceny was reported at the Hop-In, 5 S. Fletcher Rd., Jan. 3. The 22-year-old clerk told a Washtenaw County Sheriff's deputy someone

driving a Hertz moving truck pumped \$12.05 worth of diesel fuel and left without paying. A license plate number was obtained, which police are tracing.

## Lyndon Township

### Warrant Arrest

Marshall S. Hall, 30, of Stockbridge was transferred into the custody of a Washtenaw County Sheriff's deputy on M-52 near North Territorial Road, Jan. 4. The deputy met Ingham County Sheriff's department at the county line to exchange custody. Hall was arrested on a warrant.

### Suspicious Incident

A suspicious incident was reported in the 17300 block of M-52, Jan. 2. A Grass Lake man called the Washtenaw County Sheriff's Department after he entered the home he was hired to watch and found someone inside. The man said he entered the residence to feed the pets and found a radio blaring and oven door open. He left the residence to call for police assistance. The intruder turned out to be the homeowner's 16-year-old son.

(All information compiled by staff writer Michelle Rogers and obtained through reports filed with the Washtenaw County Sheriff Department.)

# Michigan Medical Center Opens In West Ann Arbor

University of Michigan Medical Center has expanded its primary care network to include a new health center in Ann Arbor. The West Ann Arbor Health Center will host a grand opening and open house from 4-6 p.m. Monday, Jan. 22, 1996, so the community can meet the staff and tour the new facility. The center, located at 4810 Jackson Road between Zeeb and Wagner roads, provides patients with access to the seven hospitals and 100 specialty clinics of the University of Michigan Medical Center. New patients are welcome. Primary care services at the new 5,000-square-foot site will include pediatrics, internal medicine, and obstetrics and gynecology. Elisa Os-

tafi, M.D., who currently practices internal medicine at the U-M Medical Group Briarwood, will serve as the center's medical director. New physicians available to provide U-M-quality health care include internal medicine physicians Mary Kleaveland, M.D., M.P.H., and Theresa Suarez, M.D. Two new pediatricians include Sara Sandvig, M.D., and Christina Buysse, M.D. Appointment hours at the center are from 8:30 a.m. - 4:45 p.m. Monday through Friday. The phone number is (313) 998-7380. The open house is free of charge.

## Community Hospital Offers CPR Training

Chelsea Community Hospital is offering CPR for Adult Victims on Tuesday, Jan. 16 or Wed., March 13 from 6:00-10:00 p.m. in Chelsea Community Hospital Wellness Center. Students are taught one-rescuer CPR for obstructed airway (choking) for an adult or in-

fant/child victim. Participants successfully completing the class will receive certification by American Heart Association.

For more information and to register call the Education Department, 313-475-3935.

Ask us about our  
out of town subscriptions

## GARY KOCH CONSTRUCTION



- REMODELING
- NEW ADDITIONS
- GARAGES
- POLE BARN
- CONCRETE

(313) 426-0660

LICENSED & INSURED

Everyday Low Prices on...

RCA • ZENITH

TV's and VCR's • New & Used

We service all brands.

Hoover Vacuum Cleaners

We carry and service Nutech Products, Central

Nac, Intercom systems and many others.

• Whigard & Channel Master Antennas

• Satellite Systems: Sales • Service • Repairs

Loy's TV Center

512 N. Maple Rd., Ann Arbor

(313) 769-0198

# Matthaei Botanical Gardens Offer Close Look At Plants

The U-M Matthaei Botanical Gardens Conservatory offers visitors a sensory experience, particularly on a wintry day. The many exotic plants, bright flowers, the warmth and the fragrance, make it especially inviting. Visitors may explore the Conservatory and the outdoor trails with a Docent guide each Sunday during the month of January.

Docent-led Conservatory tours in January will take place Sundays at 2 p.m. January 14, 21 and 28. "Medicinal Plants" will be this month's topic and will highlight the role they play today. Despite the emphasis on synthetic drugs, pharmacists are still very dependent on plants and plant sources in developing useful medications. This tour will provide a chance to see various plants that play or have

played a role in medicine. Participants should sign-in at the front lobby reception desk prior to the tour. Conservatory admission is \$2 for adults.

Outdoor trail tours will take place Sundays at 2 p.m. January 14, and 21 and 28. "Winter's Wildflowers" will be the topic and will explore the remains of summer blooms — the seedpods and other promises of life, many of which are as intricately beautiful as flowers. Participants should meet docent guides on the front steps on the Matthaei Botanical Gardens. Admission is free for outdoor trail walks.

The Matthaei Botanical Gardens is located at 1800 North Dixboro Road, Ann Arbor, 2 1/2 miles north of the Geddes Road intersection.

## Support your local businesses

## Income Tax Preparation



H.L. BEACH  
TAX SERVICE, INC.  
79% is our 34th year.

"By Appointment only -  
no waiting."

For appointment  
Call 429-5994 in Saline

**313/428-8836**  
**1-800-219-2100**  
"Serving you since 1972"

**R.D. Kleinschmidt, Inc.**  
We Build Our Reputation Around Your Home

ROOFING • SIDING • GUTTERS  
• Shingles & Flat Roofs  
• Siding & Trim  
• Seamless Aluminum Gutters  
• Replacement Windows

19980 Sharon Valley Road • Manchester

## SCHULTZ BOTTLED GAS AND APPLIANCE

Residential • Commercial • Retail

**Prompt Service**

We own and operate our own bulk plant.  
Family owned and serving the area since 1939.

**(313) 439-1503**  
1-800-882-5546  
(U.S. 23) to Milan, 1115 Dexter St.

Mon. - Fri.  
8:30 - 5:30  
Saturday  
8:30 - 12:00

Bottled Gas

LOOK FOR THE SIGN OF *Quality*

THE MOST ADVANCED ENERGY-SAVING TECHNOLOGY IN

**SOLID VINYL REPLACEMENT WINDOWS**

- Family Owned & Operated
- No Subcontractor Labor
- No Middlemen
- Complete Cleanup of Debris

**FACTORY OUTLET**  
AFFORDABLE  
WINDOW & SIDING CORP.  
1-800-230-1616

Your neighbors chose AFFORDABLE...  
YOU SHOULD TOO!

Call NOW for your FREE estimate!

**AFFORDABLE WINDOW & SIDING CORP.**  
Factory Outlet Prices... Why Pay Retail?

**1-800-230-1616**  
3913 JACKSON RD. • ANN ARBOR  
All specials good on first time visits only!

WE DO IT RIGHT!  
Builder's Lic. 299990  
INSURED

SENIOR SAVINGS

Yes, I want to subscribe to:

**The Chelsea Standard** ☐ ☒  
**THE DEXTER LEADER** ☐ ☒

Fill out this form and return to: Chelsea Standard/Dexter Leader, P.O. Box 119, 114 N. Main St., Chelsea, MI 48118.

Name \_\_\_\_\_

Address \_\_\_\_\_

City \_\_\_\_\_

Zip Code \_\_\_\_\_

Subscription rates are \$15 per year in-county, \$20 per year out-county. 6 month subscriptions are available.



# SPORTS

Lets Go  
Bulldogs!



## Bulldogs Tough To Begin, Fall Apart In Second Half

As their shooting touch deserted them in the second half last Friday, Jan. 5, the Chelsea varsity basketball team watched Brooklyn Columbia Central slip away from a close game to win 65-47.

After a tight first half that ended deadlocked at 34-34, Columbia Central tightened the defensive screws and pulled away. They shifted into a four-man zone and assigned one player to shadow Bulldog guard Nick Brink, who scored 14 first-half points.

"Essentially, we didn't adjust very well to their gimmick defense. It left some other people open and we didn't shoot the ball very well in the second half as a team," explained Chelsea Coach Robin Raymond. The Bulldogs shot 36

percent for the game, while their opponents shot 53 percent.

Not playing over Christmas break, according to Raymond, was a disadvantage against Columbia Central, who played three times over that same period.

"I think the lay-off did hurt us. They looked pretty sharp, and we didn't look very sharp. The improvements we made in games four and five, we didn't see in game six. We looked rusty, especially defensively," Raymond said.

Brink finished with 18 points after the big first half. Scott Colvin added 11 and Paul Bragalone and Kevin Cross netted six apiece. Cross led the rebounding with nine, while Brink and Colvin combined

for 11 more. Kevin Holmes and Sam Morseau dealt out five assists each.

With a record of 2-4 overall and 1-2 in the SEC, the Bulldogs are still in position to contend for the league title. Every team in the balanced SEC has one or two losses except Lincoln, which has four. To contend, Raymond said, Chelsea needs to clamp down on opposing offenses.

"The key to our team is intensity on defense. We need to control the game defensively," he explained.

The Bulldogs were scheduled to play the Dexter Dreadnaughts Tuesday in the first "Friendship Game." The Bulldogs host Tecumseh this Friday.



KEVIN BOLLINGER of Chelsea, top, works on his opponent during last Saturday's Jackson County Western Invitational. He placed sixth in his weight class.

## Dog Wrestlers 5th At Tourney, Beat Milan Handily In SEC

Chelsea senior Jordan Dyer remained unbeaten at 189 pounds last week as the Bulldogs wrestling team took fifth place at the 16-team Jackson County Invitational last Saturday and won their first South-eastern Conference meet last Thursday over Milan, 51-25.

Hudson won the invitational with 179 points, while SEC rival Saline was second with 173. Marshall (146), Mason (141) and Chelsea (122) rounded out the top five.

Dyer, the top seed, recorded pins over Mike Paul of Jackson Lumen Christi (2:18), Ray Tile of Fowlerville (5:19), Brett Griffin of Saline (4:25), before winning the finals, 9-1, over Chris Hug of Marshall.

Other Chelsea placers included Ray Hatch, second at 125 pounds, Koby Foytik, third at 130 pounds, Brent Young, Mike Alber and Mike Thayer, fourth at 140, 160, and 171 pounds, respectively, and Kevin Bollinger, sixth at 112 pounds.

Hatch lost in the finals, 4-3, to state-ranked John Yoder of Hudson. To reach the finals, Hatch won three matches by pins over Roy Davis of Mason (3:34), Chad Dack of Jackson Northwest (5:17), and Bob Hoffnagel of Saline (2:45).

Foytik won his consolation finals match with a pin of Joe Blouin of Bronson in 3:59.

Young suffered a 5-2 loss in the consolation finals to Ben Gose of Marshall. Alber was defeated by Ryan Showerman of Fowlerville, 4-2, and Thayer dropped a 4-3 decision to Tom Helfrich of Jackson Northwest. Young and Thayer each finished 2-2 on the day, while Alber was 3-2.

Bollinger had a 3-2 record.

Other Chelsea wrestlers included Todd Pearsall at 103 pounds (0-2), Grant Bollinger at 119 pounds, (1-2), Kevin Bloomsaat at 145 pounds (0-2), Jamie Bauer at 152 pounds (0-2), Andy Kargel at 215 pounds (1-2), and Matt Kalmbach at heavyweight (0-2).

"Overall it was tough competition and a good challenge for our kids who want to be challenged," said Chelsea coach Kerry Kargel.

"We made some improvement. Brent Young lost to a state-placer in the last second. When he can stay in a tough bout like that, it will be kind of a stepping stone for him. Mike Thayer beat a kid from Columbia Central that he had lost to earlier in the year."

Kargel used something of a

makeshift line-up against Milan as some kids were on vacation and some were out of shape.

The results are as follows.

103: Todd Pearsall (C) pinned Ben Zutowski, 5:1.

112: Dan Blough (C) was pinned by Ben Boyce, 5:54.

119: Kevin Bollinger (C) lost to John Bacon, 8-7.

125: Grant Bollinger (C) was pinned by Jeff Straub, 5:55.

130: Matt Tuttle (C) defeated Joe Hochgreve, 7-6.

135: Koby Foytik (C) pinned Chris White, 2:2.

140: Brent Young (C) pinned John Bingblow, 2:1.

145: Jamie Holzhausen (C) lost to Sean Birchmeier, 10-3.

152: Kevin Bloomsaat (C) was pinned by Shawn Beaton, 2:52.

160: Mike Alber (C) pinned Jason Moore, 1:48.

171: Mike Thayer (C) pinned Jeremy Bell, 1:40.

189: Jordan Dyer (C) pinned Bobby Blaine, 1:33.

Chelsea won the final two matches by forfeit.

The Bulldogs are 5-2 on the season.

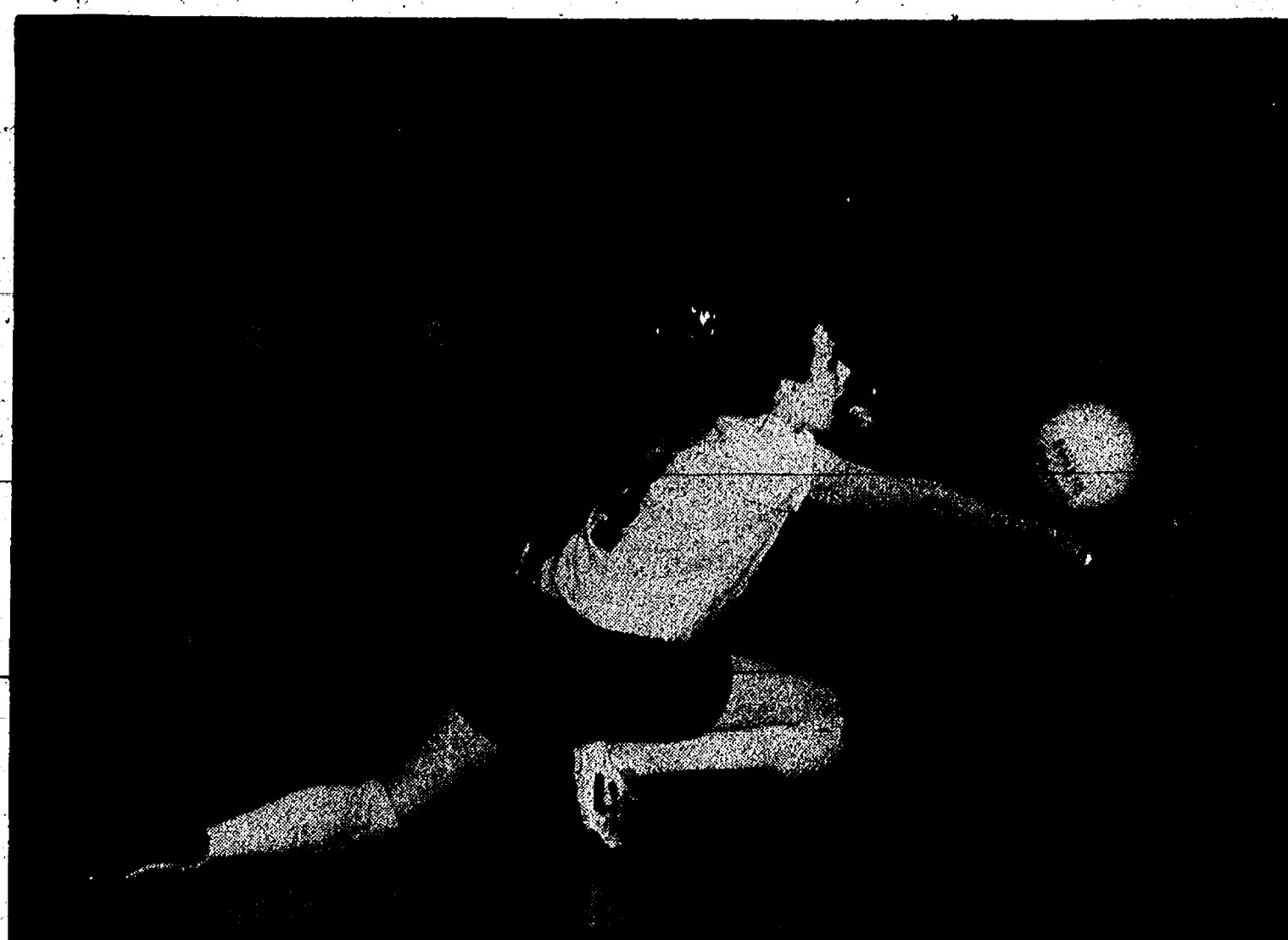

CHELSEA'S MELLISSA CARTY goes low to set up a return during Saturday's Chelsea Invitational. Chelsea finished second overall.

## Chelsea Girls Second In CHS Invitational

By Donna Gundie-Krieg  
Special Writer

Chelsea varsity women's volleyball team is off to a great start as they finished a strong second to Ann Arbor Pioneer in the Chelsea Invitational Tournament on Saturday.

"I am very pleased with the outcome, especially considering this was our first competition of the year," said coach Dan Montgomery. "We'll only get better. Our team held up very well during over 11 hours of play, and it was a very close finish."

Montgomery also noted that the other teams in the tournament had previous tournament play this season, and Chelsea and Milan were the only Class B teams competing. The six remaining teams were Class A.

Chelsea started out in pool play by playing two games each against Ann Arbor Huron, South Lyon and Pinckney. They defeated both Huron and Pinckney twice, but lost both games to South Lyon.

Proceeding to the quarterfinals, Chelsea won the best two out of three games against Milan, then advanced to the semi-finals to play Milford Lakeland.

"The match against Milford Lakeland was very tough," said Montgomery.

"All of the games were close, and we edged them out 16-14 in the third game." He noted that Lakeland, coached by his brother, lost to Chelsea last year in the finals.

In this year's finals, Chelsea lost to Pioneer 5-15 in the first game, won the second game 15-5, and lost the heartbreaking deciding game, 13-15.

"All of our players did very well," said Montgomery. He noted

that junior Melissa Carty had 21 kills, 15 aces and 37 digs; junior Erin Montgomery had 40 kills, nine digs and nine solo stuff blocks; senior Sara Petty had seven kills, 14 aces, 28 digs and nine assists;

senior Heidi Kemnitz had 15 kills and 20 digs; senior Heidi Wehrwein had seven kills and four solo stuff blocks; senior Carrie Buss had 18 digs and 46 assists and Liz Holdsworth had 12 digs.

"...it's the best two hours of music on Broadway!"  
-Entertainment Weekly

Best known for...  
TELEVISION  
ABC's "Life Goes On"  
BROADWAY  
Evita  
Les Miserables  
Anything Goes

Sponsored by  
MICHIGAN OPERA  
NORTHWEST THEATRE

The Ann Arbor Summer Festival presents a benefit concert

with the Ann Arbor Symphony Orchestra  
February 17, 1996 8 p.m.  
Hill Auditorium, Ann Arbor

All seats reserved. A limited number of benefit tickets are available which include the Season Announcement Party at 6 p.m., choice concert seating and dessert afterward.  
Tickets available at UMS Box Office, Burton Tower, Ann Arbor.  
Or call 747-2278 for information.



Palmer Ford/Mercury is pleased to announce the hiring of  
STAN YATES

as a

Sales Rep for New/Used Cars and Trucks. Stan would like to invite all his friends to stop by and see him for their next vehicle purchase or lease on the Best Built Car in America.

**PALMER** FORD MERCURY  
Michigan's Oldest Ford Dealer  
Open Mon.-Thurs. till 8 p.m. Fri. till 6 p.m. Sat. till 5 p.m.  
475-1301  
Just minutes away, I-94 to M-52, North 1 1/2 miles downtown

**COLD FRONT ALERT!**

**KOCH & WHITE**  
Carrier Heating & Cooling, Inc.  
DISTINGUISHED LEADERSHIP DEALER  
2808 W. Liberty St.  
Ann Arbor, MI 48103  
(313) 663-0204

We do Natural Gas Conversions

Trust the "Inside Guys" to keep you comfortable and save you money with a Carrier Total Indoor Comfort System that includes a furnace, air conditioner, electronic air cleaner, and humidifier. Give Koch & White a call to find out just how comfortable -- and affordable -- the ultimate in personalized comfort can be.

SALES, INSTALLATION, & SERVICE  
Furnaces • Boilers • Air Conditioners

Established Since 1934

**Koch & White**  
PROFESSIONAL PEOPLE  
QUALITY PRODUCTS  
PERSONAL SERVICE  
Heating & Cooling

**VICTORY LANE**  
QUICK OIL CHANGE.

**10 MINUTE OIL CHANGE  
NO APPOINTMENT NEEDED**

**FULL SERVICE \$23.99 (most cars) INCLUDES:**  
5 Qts. Pennzoil (7000-10000-10000) • New Oil Filter  
Complete Chassis Lube • Check & Fill 5 Fluids & Tires

Other Services Available (additional charge): Transmission & Differential Oil Change, Replace Headlights, Wiper Blades, Synthetic Engine Oil, Oil System Cleaner, Fuel System Cleaner

**NEW COMPUTER CAR CARE TRACKING SYSTEM**  
Manufacturer specs and requirements for your car at the push of a button throughout the Victory Lane system. We keep your oil change records for you!

**920 S. Main • Chelsea**  
(313) 475-4377 Hours: M-F 8-7 Sat 8-5

**\$200 OFF**  
complete oil change w/washout • regular price: \$23.99 (Most Cars)  
Offer expires 1/31/96 • this offer not good w/any other offer.  
Offer good at these shops: Chelsea, Ann Arbor, Saline, Ypsilanti (Washtenaw Ave.), Plymouth and Brighton

**PENNZOIL**  
WORKS LIKE LIQUID BALL BEARINGS



# BOWLING

ROLLING PIN (as of 12-26)	W	L
Super Bows	43	29
Pops	39	33
Kookie Kutters	38	37
Blenders	26.5	43.5
Happy Cookers	27.5	44.5
Tea Cups		

High Game: Bee Parish, 223  
High Series: Phyllis Harok, 508

## CHELSEA LANES MIXED (as of 12-29)

	W	L
Lima Beans	87	53
Green Hills Landscaping	80	60
MTF	75	65
Looney Toons	69	70
Two of Us	68	68
Hot Sauce	65	75
Double E	62	71
Jelly Beans	46	94

High Games: Janet Schultz, 201; Ron Zatorski, 226  
High Series: Janet Schultz, 503; Ron Zatorski, 641

## TRI CITY MIXED (as of 1-05)

	W	L
Astrom Electric	16	5
Oops	16	5
Vogel's Party Store	15	6
J&J Building Restoration	15	6
Strike 4	14	7
Chelsea Lanes	12	9
D&E Enterprises	12	9
3-D Sales	9	12
Hamilton Building	9	12
Thunder Rolls	8	13
Chelsea Telecom	8	13
Almco	7	14
Clear's Pub	4	17
Chavez Builders	2	19

High Games: Julie Stanlev, 223  
Dave Baku, 247  
High Series: Debbie Tarbush, 562  
Ron Zatorski, 577

## SENIOR FUN TIME (as of 1-03)

	W	L
Splitters	7	0
Gutter Dusters	7	0
Three Musketeers	7	0
Relays	7	0
Hit and Miss	5	2
Goodtimers	5	2
Go Getters	5	2
Strikers	5	2
Steadies	4	3
Three Cookies	3	4
Happy Three	2	5
Kegglers	2	5
Green Ones	2	5
GG&B	2	5
Pals	0	7
Spare Ribs	0	7
Hallucinations	0	7

High Games: D. Luckenich, 192; R. Wright, 198  
High Series: D. Luckenich, 474; H. Nabb, 544

## CHELSEA SUBURBAN (as of 12-27)

	W	L
McCalla Feeds	80	46
Price Products Outlet	76	50
Take-Stop	72	54
How Ezy	71	55
Chelsea Lanes	65	61
James Bauer Construction	64	62
Amgen	57	69
Hamilton Building	55	71
Schulz Enterprise	54	72
Braun-Brumfield	45	81
Rick's Enigma	39	87

High Game: Joyce Shepherd, 219  
High Series: Joyce Shepherd, 547

## LEISURE TIME (as of 1-04)

	W	L
Mistful	44	24
Late Ones	33.5	34.5
Sweetrollers	30	38
Doves	28.5	39.5

High Game: C. Thompson, 210  
High Series: C. Thompson, 584

## JV Bulldogs Lose Wild Game To BCC

Last Friday, Dec. 5, Brooklyn Columbia Central came out of the blocks fast, built a 20-8 first quarter lead against the Bulldogs, and held on through a wild finish for a 61-58 victory.

"We came out kind of slow. They were a little sharper to start the game," said Chelsea Coach Mark Scheese.

The Bulldogs rallied within three points by halftime, and tied the score late in the second half, but couldn't make enough big plays to

overcome the early deficit. Trailing by one in the final moments, two Bulldog freethrow attempts went awry, then down by three with seconds to go, a three-pointer missed its mark.

Brian Groesser led the offense with 13 points and four assists. Matt Adams scored 10, pulled in 10 rebounds and added four blocked shots. Sam Compton and Scott Basar combined for 19 points.

Chelsea's record fell to 2-4. They played Tuesday at Dexter and host Tecumseh tomorrow night.

## Not Necessarily The Sports News

By Scott Bishop

1996 is here, and we in The Chelsea Standard sports department haven't even had time to figure out how many of our New Year's resolutions we've already broken.

We resolved not to trash Regis Philbin anymore, but then we saw the title of his auto-biography, *I'm Only One Man* (we are not making this up), in the bookstore and knew we'd made a mistake. Why set unrealistic goals? We fear that many of our resolutions have already gone down the drain in just 11 days.

While our verve and dedication are perhaps questionable, the Chelsea swimming, wrestling, volleyball and basketball teams are doggedly focused on challenging for their respective SEC crowns.

So the question is, how could the new year affect the Bulldogs? The new frontier could be unsettling.

In the past, Congress deregulated the airlines, the phone service and the savings and loan industry. That all worked out so well they're supposedly thinking about deregulating the rules of sports.

Clearly this would be more efficient. For instance, instead of needing to pay two officials for a basketball game, schools could forego hiring referees altogether and just have the athletic director call the game from the stands.

And some congressmen want to get rid of those nasty, over-strict environment regulations. If they're successful, money could be saved because swimming pools wouldn't need to be cleaned.

And it's not just politics that could alter the winter sports season. John Travolta has gotten so hip recently that, not only do people not giggle at him for starring in "Saturday Night Fever," there's been talk of white jump suits becoming required apparel for all wrestling teams.

And don't think that volleyball is guaranteed to escape the uncertain future ahead.

It seems some radical elements in the farmland conservation movement object to all that talk about digging and spiking and want to eradicate the sport entirely.

Following sports in the year ahead may require persistence, courage and strong leadership. There might be only one man to turn to. Anyone seen Regis lately?

### Chelsea

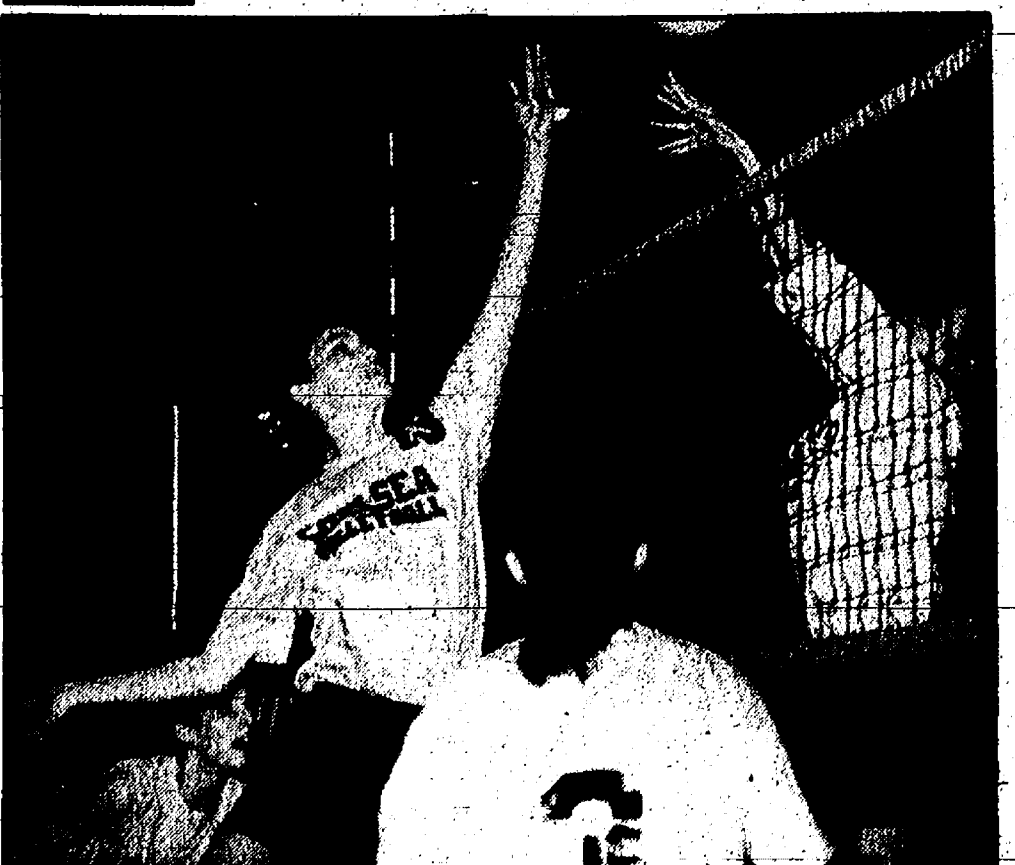

ERIN MONTGOMERY plays strong at the net for the Chelsea Bulldogs during the Chelsea Invitational Tournament last weekend.

## ATKINSON CHIROPRACTIC BACKMAGIC

DR. WARREN B. ATKINSON

7970 Clark Lake Rd. at M-52 • Chelsea, MI 48118  
(313) 475-8669

## Jack's Tree Removal Service

(313) 475-0311

## CHAMPION WATER TREATMENT

A DIVISION OF CRIBLEY DRILLING CO., INC.

## WINTER SALE

Automatic Water Conditioner With Demand Regeneration!



**\$1,030.00** Regular Price  
Includes  
4-80# DURA-CUBE Salt  
Normal Installation  
Salt Saver Meter  
Tax  
**-\$80.00** Discount  
**\$950.00** Sale Price  
Offer Expires 1-31-96

Sales - Service - Lease - Rental  
**Dexter (313) 426-8015**  
Since 1979

**REMEMBER TO CALL US WITH YOUR Classified Ad 475-1371**

**Zap the Fat Lose Weight and Feel Great**

• High Fat Diet  
• Low Metabolism  
• Honey-Burn Cream  
• 15 Years of Healthy Fat  
• Guaranteed Results  
• Free Sample

Call Peter (313) 425-7366

**Look Who's "13"!**  
**January 17th**  
**Happy Birthday**  
**Love, Your Family**

**OUR GUARANTEED IRA**

An IRA from FB Annuity Company guarantees you a lifetime retirement income. You save on taxes, too, because your interest earnings are tax-deferred. You might also qualify to tax-deduct all your IRA deposits. Call today. Making your future more predictable.

**DAVE ROWE**  
CPIC, CFC, LIC  
"When you see me, don't think of insurance. But when you think of insurance, see me."  
121 S. Main St. Chelsea, Mich. 48118  
**475-9184**

**FARM BUREAU INSURANCE**  
Auto, Home, Life, Fire, Marine, Flood, Theft, Tornado, Wind, Hail, etc.

**Huron Valley Gun Collectors, Inc.**

**GUN SHOW** Jan. 13th-14th  
Sat. 9 to 5, Sun. 9 to 4

Guns, Knives, Bows, Military Collectibles & Ammo

Washtenaw Farm Council Grounds  
5055 Saline-Ann Arbor Rd., Saline

**FREE PARKING • FREE APPRAISALS**  
For information call (517) 596-2238

**Couples! Men! Women!**  
**NEW Mixed League Forming**

Bowls every other Sunday night at 6:30 p.m.  
Starts Sunday, January 21, 1996

Join the fun and bowl in this 8 session league.  
\*First 24 people to register with us.

**CALL 475-8141 and ask for Ed, Don or Kathy**

**Chelsea Lanes, Inc.**  
1180 S. Main St., Chelsea, MI  
**(313) 475-8141**

**CAC**  
**CHELSEA AQUATIC CLUB - WINTER, 1996**  
**WINTER CLASSES BEGIN JANUARY 15**

NOTE: Lesson staff will be available between 6:00 and 8:00 p.m. on Monday, January 8 for evaluations for class placement.

**LEARN TO SWIM PROGRAM**  
January 15 - March 23

Mon. - January 15 through March 18

6:00 - 6:30 p.m.	Polliwog*
6:30 - 7:00 p.m.	Mudpuppy
7:00 - 7:30 p.m.	Turtle

Tues. & Thurs. - January 16 through March 21

6:00 - 6:45 p.m.	Pre-Competitive
------------------	-----------------

Saturday Session - January 20 through March 23

11:00 - 11:30 a.m.	Polliwog*
11:30 - 12:00 p.m.	Mudpuppy
12:00 - 12:30 p.m.	Turtle
12:30 - 1:30 p.m.	Snapper/Mimow
12:30 - 1:30 p.m.	Dolphin/Shark

\*Polliwog classes run for four weeks with one session for non-walkers and one session for walkers. Both sessions are Parent-Tot classes. Cost varies per class. Advance registration required at Chelsea Community Education Office. For more information or questions in which class to register your child come to the Mon. Jan 8, placement class or call Alan Augustine 475-5603.

**ADULT WATER AEROBICS**

Session 1: January 9 - February 13	Cost: \$33.00
Session 2: February 20 - March 28	Cost: \$38.00
Session 3: April 9 - May 9	Cost: \$30.00

Register poolside anytime during the session. Please make checks payable to CAC. For more information or questions contact Instructor, Mary Beth Haimmer (475-2504).

Aerobic exercise and muscle toning adapted to the water! The well rounded physical fitness class includes warm-up, cardiovascular conditioning, toning, and cool down. Do not have to be a swimmer to enjoy this class!

The Chelsea Aquatic Club is a parent-run organization for the promotion of local aquatics programs at the Charles S. Cameron Pool located at Beach Middle School on Mayer Drive. This is a co-op organization with parent volunteers helping in all aspects of the club.

Are you planning to remodel your existing kitchen?  
Contact the professionals at:

**CHELSEA LUMBER CO.**

Let us "put it together for you" with Merillat cabinetry with exciting new premium wood doors featuring styles from Enfield, Preston, Darlan Walden and Shetland.

Come see our showroom located just north of I-94 on Old Manchester Rd.

or call us for an appointment 313-475-9126  
**Chelsea Lumber and Merillat**  
"go hand and hand with you."





# Aquatics Club Honors Its Swimmers

A family recognition banquet was held at Chelsea High School to honor all the swimmers in the Chelsea Aquatic Club. Each swimmer was awarded a medal for their participation in the fall swim program and presented a personal best time summary.

"Most Improved Swimmer" Awards were presented to Allison Frayer, April Adams, Christopher Moyle, Julie Mida, Sarah Manville, and Mike Wilson.

"Stars of the Future" Awards were presented to Carolyn Paul, Cassie Vachon, Alice Butcher, Christine Kelley, and Anne Thiel.

"Hardest Worker" Award was presented to Jennifer Adams.

"Most Jolly Swimmer" Award was presented to Alexis Jolly.

"Grand Slam" Award was presented to Clare Wurzel.

"Welcome to the Team" Awards were presented to Jon Wagenschutz, George Fairley, Hannah Fairley, Patrick Helms, Katie Widmayer.

Coaches' C-pup Awards presented in the form of neck ribbons with medals were presented to the following swimmers for their out-

standing performances: Laura Adams, Anne Seelbach, Matt Moffett, Chris Broshar, and Bobby Rohrkemper.

Top Ten Certificates were presented to the following swimmers for attaining best times within the top ten records of the club in any given individual event. Trophies are presented to those swimmers who attained the top ten time for an individual event in the club.

Age 8-and-under  
Alex Wilson—25 freestyle  
Jennifer Adams—100 freestyle

Elisabeth Rohrkemper—25 freestyle.

Clare Wurzel—50 freestyle, 100 I.M., 50 butterfly.

Age 9-10

Ryan Kelley—200 freestyle  
Daniele Hughes—200 freestyle  
Laura Adams—200 freestyle

relax  
Alexis Jolly—200 freestyle relay

Katrina Moffett—200 freestyle relay, 200 freestyle

Alise Augustine—200 freestyle relay, 50 breast, 100 I.M.

Age 11-12

Andy Hack—200 medley relay, 200 freestyle relay, 50 freestyle, 100 I.M.

Jeff Heydlauff—200 freestyle relay, 100 freestyle

Greg Cook—200 medley relay, 200 freestyle relay, 50 breast

Dan Wurzel—200 medley relay, 200 freestyle relay, 50 butterfly, 100 I.M.

Matt Moffett—200 medley relay, 200 freestyle relay, 200 freestyle

Ashley Augustine—50 breast (Top Ten Trophy Award), 200 medley relay, 100 I.M.

Chris Broshar—200 medley relay, 200 freestyle, 100 freestyle

Lindsey Baker—200 medley relay, 50 freestyle, 50 breast

Mary Paul—200 medley relay

Age 13-14

Emily Taylor—100 freestyle

## SYLVAN TOWNSHIP ORDINANCES ADOPTED

January 2, 1996

The following Ordinances were adopted at the January 2, 1996 Sylvan Township Board Meeting. The Ordinances are printed in a condensed version. Copies of the entire Ordinances are available in the office of the Clerk.

**Ordinance 33:** An Ordinance to amend the Sylvan Township Zoning Ordinance, and to establish and provide for Civil Infraction fines for violation of the Ordinance in addition to other remedies.

**Ordinance 34:** An Ordinance to establish the office of Ordinance Enforcement Officer; to prescribe the duties of said office; to authorize the Township Board to appoint persons to said office; and to amend any Ordinances of the Township which conflict with the provisions hereof.

**Ordinance 35:** An Ordinance to amend the Sylvan Township Pawnbrokers, Secondhand Dealers and Dealers regulation ordinance, Ordinance 21, and to establish and provide for civil infraction fines for violation of the Ordinance in addition to other remedies.

**Ordinance 36:** An Ordinance to amend the Sylvan Township Public Entertainment Licensing Ordinance, Ordinance 16, and to establish and provide for civil infraction fines for violation of the Ordinance in addition to other remedies.

**Ordinance 37:** An Ordinance to amend the Sylvan Township Noise Ordinance, Ordinance 8, and to establish and provide civil infraction fines for violation of the Ordinance in addition to other remedies.

**Ordinance 38:** An Ordinance to amend the Sylvan Township Boat Regulation Ordinance, Ordinance 24, and to establish and provide civil infraction fines for violation of the Ordinance in addition to other remedies.

**Ordinance 39:** An Ordinance to amend the Sylvan Township Private Road Ordinance, Ordinance 3, 13, and 25, and to establish and provide civil infraction fines for violation of the Ordinance in addition to other remedies.

**Ordinance 40:** An Ordinance to amend the Sylvan Township Subdivision Ordinance, Ordinance 2, and to establish and provide civil infraction fines for violation of the Ordinance in addition to other remedies.

**Ordinance 41:** An Ordinance to amend the Sylvan Township Littering ordinance, Ordinance 22, and to establish and provide civil infraction fines for violation of the Ordinance in addition to other remedies.

**Ordinance 42:** An Ordinance to amend the Sylvan Township Weed Ordinance, Ordinance 9, and to establish and provide civil infraction fines for violation of the Ordinance in addition to other remedies.

**Ordinance 43:** An Ordinance to amend the Sylvan Township Blight Ordinance, Ordinance 11, and to establish and provide civil infraction fines for violation of the Ordinance in addition to other remedies.

**Ordinance 44:** An Ordinance to amend the Sylvan Township Adult Entertainment Ordinance, Ordinance 15, and to establish and provide civil infraction fines for violation of the Ordinance in addition to other remedies.

**Ordinance 45:** An Ordinance to amend the Sylvan Township Dangerous Buildings Ordinance, Ordinance 10, and to establish and provide civil infraction fines for violation of the Ordinance in addition to other remedies.

LuAnn S. Koch, Clerk

Adopted: 1/2/96  
Effective: 1/31/96

Jan. 11

## A PUBLIC HEARING WILL BE HELD TO CONSIDER AN AMENDMENT CHANGE TO THE LIMA TOWNSHIP ZONING ORDINANCE #95-008.

### LIVESTOCK AMENDMENTS

#### Modify Section 2.02 Definitions

**Add:** Intensive Livestock Operation. An agricultural operation in which animals are bred and/or raised within a confined area in which abnormal amounts of manure or related animal wastes originate and where feeding and permanent housing is maintained at concentrated levels.

Such operations are further characterized as having an animal feeding building or feed lot which is a facility, other than a pasture, where animals are fed and/or confined. Intensive livestock operations shall not include the feeding or housing of poultry, rabbits or other animals under thirty (30) pounds in weight or livestock operations under five hundred (500) head.

**Add:**

	(1)	(2)
	RC	AT
	S	S

Intensive Livestock Operation.  
Subject to Section 15.20

**Add Section 15.19**

**SECTION 15.19—LIVESTOCK OR FARM ANIMALS:** Raising of livestock or farm animals in any agricultural or residential district shall conform at least to the following regulations.

A parcel may be used, and a building or structure located thereon for the raising or keeping of livestock or farm animals whether for profit or pleasure upon a lot having an area not less than three (3) acres. Up to two (2) animals on the first three (3) acres are allowed and it is required to provide an additional one (1) acre for each extra animal. There shall not be a limit of the number of livestock on a lot having ten (10) or more acres in the RC or AT zoning districts subject to regulations contained in Section 15.20.

**Add Section 15.20**

**5.11.18 Intensive Livestock Operations**

A. All structures and confined lots designed to house or contain livestock or animal waste shall be setback at least two hundred fifty (250) feet from the property line that abuts any County Road or State or Federal Highway, and five hundred (500) feet from other abutting property lines.

B. All structures and confined lots designed to house or contain livestock or animal waste must be set back five hundred (500) feet from any existing residences except for that of the intensive animal feeding operation; one thousand (1000) feet from any existing church, business, school, recreational area (public or private), or public building; and one thousand (1000) feet from any recorded residential plot.

C. No construction shall proceed until a zoning compliance permit is obtained from the Township Zoning Administrator.

D. The design and construction of all equipment, facilities and structures to be used for disposal of animal waste, shall be approved by and meet the current requirements and standards of the Washtenaw County Soil and Water Conservation District, and applicable County, State and Federal agencies. Evidence that these requirements have been met and approvals obtained shall be provided to the Township Zoning Administrator prior to the start of operation of the waste disposal equipment, facilities and structures.

E. The design, installation and operation of all facilities and equipment required to monitor ground water, soil and air contamination, including monitoring and test wells, shall meet the current requirements specified by the applicable County, State and Federal agencies and meet "Best Management Practices" as promulgated by the Michigan Department of Agriculture.

F. Proven methods shall be used to minimize odor, smoke, fumes, dust, insects or rodents generated as a result of the operation.

G. A copy of all reports and results of ground, water, soils and/or air quality tests required by the regulating state or federal agency's monitoring program shall be provided to the Township Zoning Administrator. This requirement shall also apply to intensive animal feeding operations existing at the time of this ordinance.

#### PETITION FILED BY THE LIMA TOWNSHIP BOARD

This notice is posted in compliance with PA 267 of 1976 as amended (Open Meetings Act), MCL 41.72a(2)(3) and the Americans With Disabilities Act (ADA).

The Lima Township Board will provide necessary reasonable auxiliary aids and services, such as signers for the hearing impaired and audio tapes of printed materials being considered at the meeting, to individuals with disabilities at the meeting or public hearing upon 10 days' notice to the Lima Township Board.

Individuals with disabilities requiring auxiliary aids or services should contact the Lima Township Board by writing or calling the following: Arlene Barish, Clerk, P.O. Box 59, Chelsea, MI 48118-Phone (313) 475-8890.

A complete copy of this application is on file in the office of the Clerk. Written comments may be sent to: Gregory McKenzle, Chairman, Lima Township Planning Commission, P.O. Box 59, Chelsea, MI 48118.

LuAnn S. Koch  
Clerk

Jan. 11

## NOTICE

### SYLVAN TOWNSHIP TAXPAYERS

Sylvan Township Treasurer will be at Sylvan Township Hall, 112 W. Middle St., Chelsea, to collect Sylvan Township Taxes every Wednesday and Friday from 1 to 5 p.m., and Saturdays from 10:00 a.m. to 3:00 p.m. during the months of Dec., Jan., and Feb.

PAYMENTS WILL BE ACCEPTED BY MAIL  
Receipt Will Be Returned

Dog License \$10. With proof of spaying or neutering, \$5. Blind and deaf citizens with Leader Dog, no charge. Senior Citizen, 65 years or older, \$5.

Rabies Vaccination papers must be presented in order to obtain license

FRED W. PEARSALL  
SYLVAN TOWNSHIP TREASURER  
PHONE 475-8890

12/7-14-21-28-1/4-11-18-25-2/1-8-15-22-29

## NOTICE OF PUBLIC HEARING

To be held

Thursday, January 25, 1996 at 7:30 p.m.  
at the Sylvan Township Hall  
112 W. Middle Street, Chelsea, MI

**SUBJECT OF MEETING:** An application has been filed by Douglas and Mary Nadeau for rezoning of property located at 19850 Old US-12, Chelsea, MI from agriculture (AG) district to low density residential (LR) district for the purpose of development of approximately twenty (20) single family lots.

Detailed property description on file at the office of the clerk.

This notice is posted in compliance with PA 267 of 1976 as amended (Open Meetings Act); MCL 41.72a(2)(3) and the Americans With Disabilities Act (ADA).

The Sylvan Township Board will provide necessary reasonable auxiliary aids and services, such as signers for the hearing impaired and audio tapes of printed materials being considered at the meeting to individuals with disabilities at the meeting or public hearing upon 14 days notice to the Sylvan Township Board. Individuals with disabilities requiring auxiliary aids or services should contact the Sylvan Township Board by writing or calling the following: LuAnn S. Koch, Clerk, 112 W. Middle St., Chelsea, MI 48118, (313) 475-8890.

A complete copy of this Ordinance is on file in the office of the Clerk.

Written comments may be sent to Bob Lange, Secretary, Sylvan Township Planning Commission, 17212 Carolina Trace, Chelsea, MI 48118

SYLVAN TOWNSHIP  
PLANNING COMMISSION

1/11-18

Present: President Steele, Clerk Morrison, Village Manager Myers, Assistant Village Manager Pindia.

Trustees Present: Rigg, Daut, Merkel, Clark.

Absent: Hammer, Cashman (until 7:35 p.m.)

Others Present: N. Myers, D. Kaminsky, A. Johnston, A. Johnston, C. Cavin, A. Stoll, C. Ritter, B. Shepherd, D. Rosentzner.

The first order of business was public participation and Mr. Jim Machnik addressed the Council regarding his requests for a building permit that was denied.

Mr. Edward Richardson, Chelsea High School Superintendent, addressed the Council regarding the Board of Education and pre-payment of special assessment sewer costs. Mr. Richardson read a letter which stated "The Chelsea Board of Education took official action to approve \$13,694.42 for the purpose of paying special assessment sewer costs incurred by the School District's pre-payment. . . The School District's previous payment of \$139,324.00, along with this \$13,694.42 totaling \$153,018.42, will save the Village taxpayers, along with School District taxpayers, \$86,000+ over an eighteen-year period. . . The letter further addresses this issue and is attached as Appendix A."

Ms. Jane Diegel, President of the Chelsea School Board, addressed the Council regarding the Board of Education's desire to continue to communicate and work with the Village of Chelsea.

Motion by Rigg, supported by Daut, to approve the Consent Agenda. All Ayes. Absent: Hammer. Motion carried.

Leonard E. McDougall, Chief of Police, submitted the November, 1995, Police Department Report.

Daniel T. Ellenwood, Chief, Chelsea Fire Department, submitted the November, 1995, Fire Department Report.

President Steele indicated that there will be another Michigan Department of Transportation Public Session during the month of January to discuss the traffic study.

Representatives of the District Library Committee, Nancy Myers, William McRoy and Dan Kaminsky discussed the District Library proposal with the Council. The Council had several issues that they would like the District Library Committee to re-address regarding items such as the number of individuals on the governing board, the retention of current employees, naming of rooms and activities during the interim period to name a few. Additionally, the Council again requested the Committee to speak to the heirs of the property.

Motion by Rigg, supported by Clark, to absent the Village of Chelsea from further entertaining or discussing the concept of an area wide Fire Department. All Ayes. Absent: Hammer. Motion carried.

Motion by Clark, supported by Daut, to adopt a Development Agreement made the 7th day of December, 1995, by and between the Village of Chelsea and the Chelsea Group regarding the site known as the Pierce Lake Village. All Ayes. Absent: Hammer. Motion carried.

(Agreement Attached as Appendix B.)

Village Manager Myers, President Steele and Bob Shepherd, Electric Superintendent, recognized Carl Johnston for completion of his apprenticeship and training program in the Wolverine Power Supply Cooperative.

Motion by Daut, supported by Cashman, to adopt the Pole Use Agreement with Clear Cablevision. All Ayes. Absent: Hammer. Motion carried. (Agreement Attached as Appendix C.)

Motion by Daut, supported by Cashman, to table approving the Resolution RE: Petition Washtenaw County Board of Commissioners to annex 24.7 acres of land west of Village (Trinkle Farm) until the December 26th meeting. Ayes: Cashman, Daut, Clark, Steele. Abstain: Merkel, Nay, Rigg. Absent: Hammer. Motion carried.

Motion by Cashman, supported by Rigg, to have an opportunity for public participation regarding the Trinkle annexation held at the December 26, 1995 meeting. Abstain: Merkel. Ayes: Cashman, Clark, Rigg, Daut, Steele. Motion carried.

Motion by Merkel, supported by Daut, to approve expenditures of \$20,000.00 from the capital outlay for the water department (1995 budget) and \$5,000.00 from the water department professional contractual (1995 budget) for the east side horizontal pressure filter. Roll Call Vote. Ayes: Merkel, Clark, Rigg, Daut, Cashman, Steele. Absent: Hammer. Motion carried.

Motion by Daut, supported by Cashman, to rezone all of the Chelsea Community Hospital property from RS-2, O-1 and PUD to Medical Center (MC) contingent upon acceptance of the Area Plan. All Ayes. Absent: Hammer. Motion carried.

Trustee Clark addressed the Council regarding the Village's Civil Defense. Trustee Merkel suggested that the Safety Coordinator look into this issue.

Dan Rosentzner, Water Superintendent, addressed the Council regarding the necessary improvements needed to the sewer services in order to provide for all of the new development. He suggested a special assessment—per unit—rather than shifting the burden of these costs to the current taxpayers. Village Manager Myers said that he is meeting and will continue to meet with Dan Rosentzner and Dave Bulson regarding a recommendation on how these costs can be handled.

Motion by Rigg, supported by Clark, to adjourn the Regular Council Meeting—Time: 8:00 p.m. All Ayes. Absent: Hammer. Motion carried. Meeting adjourned.

Jan. 11

Suzanne C. Morrison

A special board meeting of the Sylvan Township Board was held November 30, 1995 at 12 o'clock noon in the Sylvan Township Hall, 112 W. Middle Street, Chelsea, MI 48118. Notice for meeting was posted at 10 a.m. November 29, 1995 in front of the Sylvan Township Hall.

The following board members were present: Supervisor Dresselhouse, Clerk Koch, Treasurer Pearsall, and Trustee Lesser. Absent was Trustee Heller.

Also present was the Township Attorney Peter Flintoft.

Property owned by Yoryl and Bernadine Hatley located at 16027 Old US-12, Tax Parcel #06-22-200-011, was discussed: A Sales Agreement was presented by the Township Attorney for review. Motion by Lesser, supported by Koch to adopt a Resolution to authorize Supervisor Dresselhouse to sign Sales Agreement with changes incorporated and purchase price of \$150,000.00 and have Attorney Flintoft hold \$1,000.00 surety for purchase of this property. A roll call vote was taken, all ayes.

Motion by Pearsall, supported by Lesser to adjourn.

LuAnn S. Koch  
Clerk

Jan. 11

The regular board meeting of the Sylvan Township Board was held January 2, 1996 at 7 p.m. in the Sylvan Township Hall, 112 W. Middle Street, Chelsea, MI 48118.

The following board members were present: Supervisor Dresselhouse, Clerk Koch, Treasurer Pearsall, Trustee Heller and Trustee Lesser.

Also present was Charles Burgess, Steve Dault and Bob Berg.

Minutes were approved as presented.

Motion by Koch, supported by Pearsall to pay bills as presented. Carried.

Steve Dault and Bob Berg were present representing the Chelsea Recreation Council. Berg explained the Recreation Council funding structure and program offerings. Berg also stated in the Council is requesting a \$2,130.00 increase for the year 1996-97. The Board had several questions and the representatives will return to the February board meeting with answers.

A report was received from Northwest Design Group, Inc. regarding Witness Tree Lane. The report has been sent to the Township Engineer for review.

Motion by Heller, supported by Lesser to authorize Supervisor Dresselhouse to sign the closing papers on behalf of the Township for the Hatley property on Old US-12. Carried.

Supervisor Dresselhouse reported on the status of the boundaries.

Clerk Koch reported on the district Library Surveys which were mailed with the tax billing. To date 68 have said yes to the District Library and 48 have said no.

Motion by Pearsall, supported by Heller to appoint Ray Steinbach and Linda Hahn to the ZBA for a 3-year term and Kathy Wurzel and Bob Lange to the Planning Commission for a 3-year term. Carried.

Motion by Lesser, supported by Koch, to adopt the Civil Infraction Ordinance #33-45. Carried.

Motion by Lesser, supported by Heller, to adjourn.

LuAnn S. Koch  
Clerk

Jan. 11



# 1995 — Year in Review

(Continued from Page 11)

money is used to implement technology.

December...

7-Should the Chelsea Fire department go area-wide? That's a burning question that the village and surrounding townships want to answer very soon. On Monday, Dec. 11 the Chelsea Village Council will meet with local township supervisors to discuss the issue, and the following night the council will address the area-wide issue at its regular meeting.

7-At the Monday, Dec. 4 Chelsea School Board meeting, Superintendent Ed Richardson announced plans to propose a voluntary program of all-day kindergarten that would be available to some students in the fall of 1996.

7-Highway speed limits may be accelerating very soon, but the Chelsea Village Council is proceeding with caution as it considers annexing 24.7 acres slated for a po-

tential manufactured home project. At its Nov. 28 meeting the council resolved to develop a petition requesting annexation from the county. A final vote on whether or not to pursue annexation was delayed until Dec. 12 or possibly Dec. 26.

7-Village of Chelsea trustees learned from their financial advisers last week that they could expect approximately \$12,000 in added expense in paying off a 1994 bond issue debt. But by Monday it appeared the deficit might be covered by the Chelsea School District and the village spared an extra financial burden.

7-For the first time in Dexter Community Schools' 14-year history of providing adult high school completion courses, the district has decided to close its doors. Residents seeking general education or high school diplomas are being referred to the Chelsea School District.

14-Council trustees expressed reservations about committing to an area-wide fire department advocated by the townships. And Tuesday night council voted 6-0 to continue sole ownership and control.

14-At the Monday, Dec. 4 Chelsea School Board meeting, concerns about technological equity and the district's philosophy of technology education were voiced during discussion of the schematic design of the new elementary school. The new school is scheduled for completion by the fall of 1997.

14-The Pepsi Challenge might be old news, but the staff of the Chelsea High School Bleu Print is taking on the challenge of reopining in the 1990's from a teen-age perspective.

14-Their self-introduction says that C.A.R.T. is not "a small vehicle moved by hand." But the non-profit organization Chelsea Area Responding to Teens is extending a hand to aid local teenagers in becoming involved in their community, fostering development of

positive values and skills, and finding safe and substance-free social alternatives.

21-At the Monday, Dec. 18 meeting of the Chelsea School Board, the board heard plans for both the use of property around the new elementary school and for the general design of the school itself, and approved going ahead to the next stage of development.

21-Chelsea schools will eventually be wired for 21st century technology if a proposed contract is signed this week by Childs Consulting Associates (CCA) from Southfield.

21-Chelsea Village Council's decision to drop discussions about an area-wide fire department was unpopular with local township supervisors.

21-Chelsea School Board leaders stressed their desire to cooperate with Chelsea village, and at the Dec. 12 Chelsea Village Council meeting offered to pay a major portion of anticipated village debt. Village leaders, while relieved by the financial assistance, were not

entirely satisfied with the district's actions.

21-Supporters of a district-wide library held a Leader's Tour last week to provide more information to village and township officials about the proposed move.

28-At the Dec. 12 Chelsea Village Council meeting, members of the District Library Planning Committee presented a draft of the agreement the council, and one or more surrounding townships, will need to accept and sign to legitimize moving toward a district library. Council trustees made it clear that the document needed work before they would approve it.

28-Work on the Pierce Lake Condominium project, being developed by Rene Papo and Arcus Corporation, was shut down for five days after Chelsea Village officials discovered the development had violated the village Industrial Pre-treatment Ordinance. Work has resumed, contingent on the future payment of citation penalties and concurrence with village directives.

28-Upkeep of the Chelsea Municipal Building is getting expen-

sive for the village. In the last two months alone, the aging building has required \$10,000 in repair expenses. "We have to keep it workable, because we are here and there's not a new one someplace off in the clouds," said Village Manager Jack Myers.

28-Cows are holy in India, and here in the United States the Chelsea-born band the Holy Cows is developing a faithful following.

28-At the Tuesday, Dec. 19 Chelsea Planning Commission meeting, commissioners expressed concern about traffic congestion on M-52 south of the village, and urged Palmer Ford to lend them some assistance as the car dealership refurbished its used car lot. Palmer Ford representatives, however, said the commission's zeal was misdirected and that the proposed remedy would require need-

less cost and effort. 28-Consumers, for the most part, appeared to treat local shop owners well this holiday season. The majority surveyed by this newspaper three days before Christmas reported increased sales.

## Classifieds

### Automotive 1

91 PLYMOUTH Grand Voyager — Excellent, quad seating, rear air, New brakes, muffler and tune-up. Loaded. \$10,400. Call (313) 426-3795 or (313) 475-9145, ext. 284.

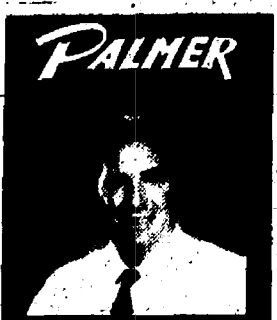

Ask for Salesperson of the Week

**John Freeman**  
**BIG ANNUAL HOLIDAY SALE!**

TRUCKS/VANS

1996 Bronco XLT, leather, Bronco, XLT, V8

1995 '95 Windstar Fully Equipped Aerostar XLT Extended F250 Supercab 4x4 F150 4x4, automatic F350 Crew Cab Power Stroke

1994 '94 Explorer

F150 4x4, automatic, XLT Club Wagon, automatic F150 4x4, XLT, white F350 Crew Cab, diesel F350 Crew Cab, 4x4 E350 Econoline Van F150 Supercab, automatic F150, automatic, air

1993 F250 4x4

Ranger Supercab, automatic Ranger Supercab, 4x4 F350 4x4, regular cab Ranger Supercab, 4x4 Ranger regular cab Aerostar, automatic Ranger Supercab, 4x4 F350 Crew Cab Aerostar, air

1992 Aerostar

Blazer 4-door F150 F150 conversion F150 4x4 E150 conversion F150 Flareside F250 4x4, diesel & plow

1991 AND UNDER

'91 Bronco XLT '91 F150 Supercab 4x4 '91 Aerostar '91 Explorer, only 10,900 mi. '91 Geo Tracker '91 Aerostar XL '90 Ranger Supercab '90 Ranger 4x4 '90 Ranger 4x4

1995 '95 Cougar

Mercury Sable Ford Taurus, loaded 5 to choose from Contour, loaded Thunderbird, loaded Escort, 2 dr, Sport, CD player

1994 Tempo, automatic, air

Tempo, automatic, air Tracker, 4 dr, automatic Taurus, automatic, power Taurus GL, loaded

1993 Taurus GL, loaded

Escort Wagon Escort 4 door, automatic Escort 2 door

1992 Taurus, V6, air

Call Tim Lowden, Neil Homing,

John Freeman, Kevin Kern, Paul Charles, or Tom Kern

Honesty, Integrity Satisfaction

Just minutes away from I-94 at M-52, Chelsea.

Palmer

### Automotive 1

78 OLDS Delta 88 — 4 dr., good condition, runs good. \$650 or best offer. Call (313) 429-2542. \*

87 CARAVAN — Excellent condition, fully loaded. \$3,500 or best offer. Call (313) 475-7428.

1985 PLYMOUTH HORIZON — \$500 or best offer. 313-426-6301.

1988 FORD Festiva — Runs. \$500. Call (313) 265-3547.

1988 CHEVY CELEBRITY Eurostar, 4-door, power windows, A/C, runs great, minimal rust. \$1,750. Call before 9 p.m. 313-429-4641.

### Automotive 1

1988 CHEVY Cavalier Z24. Power everything. Excellent condition, runs great. Must see. \$3,500. Call (313) 429-8216.

1990 PLYMOUTH Sundance — Auto., \$3,500. 1988 Chevy Beretta GT — 5 spd., \$2,500. Both run excellent. Call (313) 475-7512.

1990 SABLE WAGON LS Loaded, very clean. Silver exterior, black fabric interior. Asking \$5,800 or best offer. Call 313-485-5122.

Chevy Lumina '91 Grey/Blue 4 door, air, Cruise, Tilt, Pwr window & Locks, Stereo, 100k highway miles. \$3,500. Call 313-429-0810.

### Automotive 1

1988 CHEVY Cavalier Z24. Power everything. Excellent condition, runs great. Must see. \$3,500. Call (313) 429-8216.

1990 PLYMOUTH Sundance — Auto., \$3,500. 1988 Chevy Beretta GT — 5 spd., \$2,500. Both run excellent. Call (313) 475-7512.

1990 SABLE WAGON LS Loaded, very clean. Silver exterior, black fabric interior. Asking \$5,800 or best offer. Call 313-485-5122.

Chevy Lumina '91 Grey/Blue 4 door, air, Cruise, Tilt, Pwr window & Locks, Stereo, 100k highway miles. \$3,500. Call 313-429-0810.

### Automotive 1

1988 CHEVY Cavalier Z24. Power everything. Excellent condition, runs great. Must see. \$3,500. Call (313) 429-8216.

1990 PLYMOUTH Sundance — Auto., \$3,500. 1988 Chevy Beretta GT — 5 spd., \$2,500. Both run excellent. Call (313) 475-7512.

1990 SABLE WAGON LS Loaded, very clean. Silver exterior, black fabric interior. Asking \$5,800 or best offer. Call 313-485-5122.

Chevy Lumina '91 Grey/Blue 4 door, air, Cruise, Tilt, Pwr window & Locks, Stereo, 100k highway miles. \$3,500. Call 313-429-0810.

### Farm & Garden 20

Farm Implements  
'83 FORD F-700—V-8, 16-ft. grain box/twin hoist. New paint, brakes and rubber. Excellent condition. Only \$4,295. Call (313) 482-0182.

Farm Markets  
APPLES.....\$6.00 bu.  
HONEY 6#.....\$7.50  
FIREWOOD.....\$40.00 face cord. You pick up. Please call before coming.  
Lesser Farms  
Ph. 426-8009

For Sale 100  
1987 HONDA CRRS. Too many new parts to list. \$1,000 or best offer. Call (313) 429-8555, leave message.

44 PC. SET OF BRASS orchestra bells from Harry Lombard Orchestra. Complete with original music sheets & storage trunk. All in good condition. Asking \$2,000. Interested parties only. Call 517-451-8521 after 5 p.m.

ADVERTISE YOUR BUSINESS or service in classifieds. Let homeowners know you exist.

### For Sale 100

14-YEAR-OLD ranch broke gelding, excellent on trails, sure footed, doesn't spook. Experienced rider preferred. \$1,200. Call Susie (313) 426-7770.

APPENDIX registered 4-year-old bay mare. Shown hunt seat and Western. Quiet and willing. Excellent youth prospect. "Incentive" fund. \$3,500 or best offer. Call (313) 426-4680.

ALISON 500 c mobile tanning unit. Vertical/horizontal settings, \$200. Vitamaster 7100 treadmill. 0-6 m.p.h., adjustable incline, digital display, \$150. Call 313-429-7615 after 6 p.m.

BAHAMA CRUISE! 5 days/4 nights. Under booked! Must Sell \$279/Couple. Limited Tickets. 1-800-414-4151, ext. 4682, Mon-Sat., 9 a.m. to 10 p.m.

DRIVEWAY SPECIALIST  
7 yards limestone \$110 or 14 yards for \$165. Delivered and spread. All materials available. Complete excavating. Call (313) 429-1795 or (313) 699-5803. Mike Cook.

### For Sale 100

CHAIN SAW—Stihl 044, 20" Bar, used very little. Excellent condition. \$550. Call (313) 475-9404 leave message.

FAX machine—Tandy 1000. Works great. \$125. Call 313-429-7386.

FREE FIREWOOD—You cut and haul. TWO TICKETS, Pistons vs. Bulls, Jan. 21 at the Palace. Upper level, face value \$52. Call (313) 429-4396.

HOTPOINT self-cleaning oven. KitchenAide Superba dishwasher. Both harvest gold, \$100 ea. Call (313) 429-4221.

INCOME TAX PREPARED  
All types of returns, either at my office or in your home or office. Farm and business are a specialty. Call or an appointment for a strictly private meeting with no waiting. My rates are \$55 minimum an hour; most are completed including the state, "take with you ready to mail with in one hour." Short forms are \$35. Call: H. L. Beach Tax Services in Saline 313-429-5994 Since 1982.

### For Sale 100

HAY FOR SALE—This Saturday, 1-13-96 from 9 a.m. until noon. First \$1.75; second \$2.25; straw \$1.50. CASH ONLY. Conway Rd. north to dead end, Chelsea. (517) 522-5888.

LIMESTONE DRIVEWAYS  
14 yards, spread, \$165  
7 yards, spread, \$110  
Processed road gravel: 14 yards, spread, \$130  
Bank run gravel: 14 yards, \$50  
7 yards, \$30  
Concrete work available.  
Charlie Martin  
Mike Love  
(313) 429-3000

MAHOGANY antique dresser with attached mirror, \$150. Call (313) 475-8998.

OAK FLOORING—Wide oak flooring, \$1.45 per sq. ft. Select 2-1/4", \$2.27. #2 Common, \$1.30. Call 1-800-523-8878.

NORDIC TRACK excel ski exerciser. New. \$425. Call 313-944-0113 after 3 p.m.

PIANO — Upright, cherry finish, nice beginner piano. \$350. Call (313) 944-0243.

### For Sale 100

MEIJER'S 2' DEEP well water pump, \$60. Call (313) 475-4357.

PIONEER POLE BLDGS. — 30x40x10 Basic, \$6,270. 12x10 Sider, 36" entrance doors, 12 colors, 2x6 trusses, material and labor. Free quotes. Insured, licensed. Since 1977. 800-292-0679.

SALINE HARDWOODS  
Custom furniture and cabinets, moldings, furniture grade hardwoods, portable sawmill, custom sawing to your specifications. Call (313) 429-0126.

SNOWMOBILES for sale. 1974 John Deere JDX 8; 1972 Skidoo Eian. 313-439-1915

SYSTEM TO REMOVE sulfur from water. Needs no chemicals. One year old. Reasonable price. Call 313-529-2123 after 5 p.m.

TRAILER & PARTS  
New & used enclosed cargo trailer. Many to choose from. Full line of goose-neck, utility, and horse trailers available. Axles, fenders, hubs, springs, lights, coupler, etc. in stock. BROWN'S Trailer, Inc., 3 miles east of Clinton, MI on US-12, (517) 458-4520.

'87 CAJUN BASS BOAT  
Loaded many extras. Complete package \$8,500. Call (517) 265-3547.

Craft Shows  
Saline-Milan

CRAFTERS WANTED  
Spring craft show, March 16, 9 a.m. to 4 p.m., Marble Memorial United Methodist Church, 8 Park St., Milan. \$15/pace, tables provided. Deadline Feb. 12. Hurry, spaces filling quickly! Call Cindy (313) 439-1768 or Debbie (313) 439-3293.

Antiques 130  
ANTIQUE ORGAN, walnut, restored, \$1,800. Call (517) 456-7780.

ANTIQUE OAK table. Round 54", \$300. Call 313-498-2357.

BUYING/SELLING used furniture, antiques and estate items. Buyer's of Monroe, 15300 S. Monroe, (313) 243-8284. Tues. through Sat.

Wanted - Antiques and Collectibles - Advertising items, books, baskets, pottery, glass, children's items, kitchen items, jewelry, pictures, postcards, sewing items. Anything old. No big furniture. Call Jean Lewis (313) 475-1172.

9th Annual Antique Show  
Sponsored by Saline Area Historical Society  
Fri. Jan. 19, 1996  
12:00-3:00 p.m.  
Sat. Jan. 20, 1996  
9:00 a.m.-5:00 p.m.  
Wheatenaw Farm Council Grounds  
Saline, MI



IT'S TIME TO "CLEAN-UP" ON OUR AFTER NEW-YEAR'S USED CAR SAVINGS!!

TRUCKS • VANS • 4X4'S  
\*0 Down \*\*12 months - 12,000 mile warranty • No payments for 90 days!  
"Folks this is only a sampling of our huge inventory. No reasonable offer refused."

Michigan's Original Mega Volume Dealer  
3480 Jackson Road • 996-2300 • OPEN: M & Th. 9-9, T, W, & F 9-6; Sat. 9-5

1993 EXPLORER 2 DR 4X4. Auto, A/C, cass., sunroof & full power, aluminum wheels, solid inside & out. Twilight blue. Only \$14,595.

1992 FORD F150. Low miles, 6 cyl, auto, A/C, bedliner & more. Pristine condition! Oxford white. Only \$9,888.

1993 EXPLORER 4 DR 4X4. Auto, XLT trim, A/C, full power & aluminum wheels, electric red w/mocha leather. Low miles! Only \$16,785.

1991 FORD F150 XLT TRIM. 5.7L V8, auto, A/C, aluminum boards & cap, full power. Only 49,300 miles. Mint condition. Only \$11,995.

1991 FORD F150 SUPERCAB. XLT trim, 4x4, only 54,200 miles, 5.72 V8, auto, A/C, full power, aluminum wheels, titanium w/red cloth. Impeccable inside & out. Only \$14,365.

1995 WINDSTAR LX. Low miles, V6, auto, A/C, full power, aluminum wheels, emerald green cloth. Immaculate condition. Only \$15,995.

1995 RANGER XLT. 4 cyl, 5 spd, PS, PB, aluminum wheels. Only 10,800 miles. Sapphire blue. Only \$10,895.

1995 FORD F150 XL. Only 14,000 miles. 6 cyl, 5 spd, A/C & more. Sapphire blue. Save thousands. Only \$14,488.

1995 FORD F150 XLT. 4x4, only 9,500 miles. V8, auto, A/C, bedliner & full power. Raven black

w/mocha cloth. Mint! Save thousands. Only \$18,595.

1993 EXPLORER 4 DR EDDIE BAUER 4X4. Low miles, auto, A/C, CD, sunroof, power seat, loaded, forest green, w/mocha leather. Absolutely beautiful. Only \$16,995.

1993 FORD F150 "LIGHTNING". Only 26,000 miles. Loaded, raven black w/gray cloth. Only \$14,995.

1993 FORD F150 XLT. Low miles, V8, auto, A/C, full power, slider, bedliner & more. Mocha frost w/mocha cloth. Only \$12,995.

1994 RANGER SUPER-CAB XLT TRIM. Only 22,400 miles. 3.0 V6, auto, A/C, cass., PS, PB, tilt, cruise, aluminum wheels. Dark plum. A steal at \$12,995.

1994 EXPLORER 4 DR XLT TRIM. Auto, A/C, loaded, dark titanium w/gray cloth. Nice & only \$17,879.

1994 EXPLORER 4 DR XLT. A/C, cass., PS, PB, PW, PL, tilt, cruise, defog & aluminum wheels. Dark plum w/mocha cloth. Only \$15,788.

1994 FORD E150 W/CENTURION CONVERSION. V8, auto, A/C, cass., PI, PB, PW, PL, tilt, cruise, aluminum wheels walnut trim. Sweet! Only \$17,695.

1994 RANGER XLT. Only 28,100 miles. 4 cyl, 5 spd, A/C, cass., PS, PB, aluminum wheels & more. Sharp! Only \$9,387.

1994 RANGER SUPER-CAB XLT. 4 cyl, 5 spd, A/C, cass., & much more. Low miles. Dark plum w/gray cloth. Only \$11,995.

1994 FORD F150 FLARESIDE 4X4. XLT trim. "A" title one owner. Only 28,900 miles. V8, auto, A/C, all the toys. Electric red. Impeccable condition. \$16,995.

1994 FORD F150 SUPERCAB. 4X4. XLT trim. V8, auto, A/C, full power, bedliner. Mint condition. 2 Tone Tuscon bronze. Wholesale priced @ \$18,395.

1994 FORD F150 XLT TRIM. Only 23,000 miles. V8, auto, A/C, cass., PS, PB, PW, PL, tilt, cruise & more. Looks & drives like new. Only \$14,788.

1994 FORD F150 4X4. Only 14,000 miles, auto, A/C, PS, PB & more. Forest green w/gray cloth. Only \$14,995.

1994 FORD F150 SUPERCAB XLT W/STARCRAFT CONVERSION. Fiberglass boards, V8, auto, A/C, loaded up. Only 17,100 miles. Incredible luxury @ Only \$16,995.

1993 FORD F150 SUPERCAB FLARESIDE. XLT trim. Low miles, cass. & CD, 5.7L V8, auto, A/C, full power. Red w/captain's chairs. Mint. Only \$14,995.

1993 FORD F150 XLT TRIM. V8, auto, A/C, bedliner, full power, metallic red w/cloth trim. Immaculate in and out. Only \$13,495.

HYUNDAI ANN ARBOR  
Wants/Needs  
Good People/Bad Credit  
If you have a job, some cash,  
we will finance.  
313-663-7770.  
Ask for Mr. Douglas or Mr. Johnson.  
HYUNDAI Ann Arbor  
Driven to satisfy you  
Jackson Rd., just W. of Wagner  
313-663-7770

Who can beat this deal?



1996 Cadillac Sedan DeVille

Starting at  
\$409<sup>00</sup> MONTH  
12,000 mile lease  
\$2,675 Down Payment  
Plus luxury tax, title acquisition fee and use tax

JIM BRADLEY PONTIAC  
Cadillac  
GMC TRUCK  
Reserve yours today!  
Matt Phalar, Cadillac Manager

3500 Jackson Road, Ann Arbor • 769-1200  
Mon. & Thurs. 9-9, Tues., Wed. & Fri. 9-6, Sat. 9-5

### ESTATE AUCTION

antiques • furniture • collectibles

Saturday, January 13th - 11:00 a.m.  
Preview at 10:00 a.m.  
Knights of Columbus Hall, Dexter MI  
6255 Dexter-Chelsea Road

TERMS: Cash or check with proper ID.  
ALL ITEMS SOLD AS IS



Real Estate 140

**FALSETTA'S  
REAL ESTATE**  
769-1400

Dexter—Custom built, 3,000-sq.-ft. 4-bedroom, 3 1/2 bath, main floor master suite, open floor plan with 2 story fireplace, full finished walk-out, 3-car garage, 6.3 acres and much more! \$349,900. Iris Floyd 663-8487.

Chelsea—3 bedroom ranch on 2 acres, 1,400 sq. ft., plus full basement. Great family room with brick fireplace, quiet country setting. Only \$118,000. Steve Eisman 475-3108.

Chelsea—Dexter

NICE STARTER home. 3-bedroom, detached garage on 1/4 lot with access to Silver Lake. \$79,000. Call (313) 426-0964.

SCENIC HOMESITES on wooded and rolling land. Two, 10 and 20 acre building sites. Paved roads, Chelsea schools. North on M-22 to Werker Road. Right onto Werker two miles to signs on east side. (313) 475-0723, Noah Farm Estates.

Saline-Milan

SIMPLE COUNTRY CHARM — will draw you to this 20-year-old 2-story colonial just 1/2 mile from main roads. Hard to find 3.5-acre site is buffered by mature trees. 3 bedrooms, 2.5 baths, 1st floor study or bedroom and 3-car garage! Just \$230,000, in Dexter Schools. Call KAY MERX (313) 439-3184 or (313) 429-3787. REMAX Community Associates.

**NEED EXTRA CASH?**  
Clean your basement, attic or garage and sell all useful items here in classified.

Real Estate 140

**\$0 DOWN**  
A fantastic 3-bdrn. home with large kitchen, partially finished basement, and 2 garages available with NO DOWN PAYMENT! Call today for details! Bobbie Priest Graines (313) 439-8848, Barbara Gaines (313) 439-8408. The Michigan Group (313) 662-9600 (L-12)

**DON'T MISS** this opportunity to live at Travis Pointe Country Club. Home is priced under market value and overlooks the 14th fairway. Make this your new home in '96. \$299,900. Call Vickie Matthews (313) 665-0300, eve. (313) 665-2451.

**20-ACRE FARM** w/2-story livestock barn, 2 additional run-ins, 2 additional run-ins, equipment barn and workshop, fenced pasture area, ponds and newer 4,000-sq.-ft. home. \$450,000. Call Rosemary Blackman (313) 665-0300, eve. (313) 429-2372.

**Reinhart**  
10 Years of Real Estate Success

**VACATION/YEAR** round home for sale in Atlanta, Mich. Lake access, minutes from golf courses, snowmobile trails, hunting and fishing. Full well fireplace in living room, 2 bedrooms, laundry room, appliances included, well insulated, low property taxes. \$35,000. Call (313) 944-3530.

**YORK WOODS** Subdivision. 9565 Whispering Pines, Stately brick with Country English flair. Unique wooded lot with towering pines, gardens and screened gazebo. 3 bedrooms, 2.5 baths, 2 fireplaces, den, finished lower level with daylight windows. Quality throughout. Immaculate! By owner. \$260's. Call (313) 429-4203.

Real Estate 140

**PRIME 88 ACRES** borders City of Saline on Macon Road. Large trees, brook, river, valley. See sign or call (313) 454-4751.

**FARM LAND WANTED**  
I have impeccable credit & references. If you wish to rent or sell your farm. Call 313-482-0182.

**ANDERSON ASSOCIATES**  
2780 South State Street  
Ann Arbor, MI 48104  
(313) 966-0000

**WEBSTER TOWN** SHIP-2,300 + sq. ft., 2 story home on 2 acres on quiet country road. Nearly everything new from top to bottom. Large rooms, 3 car garage. \$189,900. Kathy Stivers 426-2235 or Nancy McLeod 426-6366.

**NEW CONSTRUCTION** Cape on 3 acres minutes from Chelsea. 2,027 sq. ft., 3 BR, 2.5 bath + study, family room + formal dining room. Beautifully landscaped country lot. Other plans available or bring your own. \$179,900. Jeff Sawall 913-0820.

**QUET RURAL LOCATION** only 1.5 miles to Pinckney. Ranch w/walk-out basement on 4.5 acres. 3 BR's, extra large country kitchen & 2 car garage. \$127,900. Nancy McLeod 426-6366.

**DEXTER SCHOOLS**—3,000 sq. ft. contemporary on open acre lot. Walk-out basement, wrap-around deck, great room, custom kitchen, master suite & separate 3 BR wing. \$265,900. Larry Gotcher 810-510-2890.

**CHELSEA—3 BR, 2.5 bath** ranch on 2 acres. Walkout basement + small barn, all appliances included. \$144,900. Nancy McLeod 426-6366 or Kathy Stivers 426-2235.

Real Estate 140

**CASH FOR YOUR HOME.** Any condition. Call 313-482-0182.

**NEED CASH?** Brokerage firm buys land contracts or mortgages. Low discounts with fast cash available. Call 313-429-2515 days, 429-2948 eve. Ask for a broker.

**YORKSHIRE HILLS II**—Saline. Choice acre— is a lovely wooded setting for \$75,000. Build YOUR dream with April Lynn Custom Homes, Inc. (313) 996-1630.

**ALMOST NEW**—3-bedroom, 2-bath double wide with central air, shed and deck on a prime corner lot in Mill Race Shoppes. Financing available. Call (313) 439-0870.

**MARKET Power**  
The Real Estate One Family of Companies  
Barrington & Mortimer • Johnson & Johnson • Taylor Island

**CAPTIVATING CONTEMPORARY**—125 ft. on old Mill Pond, very private backyard, mature trees, deck overlooks pond, 1st floor laundry, finished walk-out basement. \$145,000. Debby Combs 600-717-8585 or 313-426-1487. (6228-K)

**NEW CONSTRUCTION BY LISABETH BUILDERS.** Perfect floor plan features spacious kitchen, open to family room w/private view of woods. Formal living & dining rooms. Luxurious master suite. Prime lot w/mature pine trees. \$219,900. Susan Wright 313-426-9014 or 313-426-1487 (3-C)

**WATER FRONT ON STRAWBERRY LAKE**—Sandy Beach—Home is in excellent condition, very clean and well maintained. Great for all year or retreat. Loads of windows for view of lake. \$139,888. Linda Garrett 313-210-1627 or 313-426-1487 (10311-S)

**Dexter Office 426-1487**

**EDWARD SUROVELL**  
CO./REALTORS  
At Home in Chelsea!

**SPACIOUS family home in Chelsea** with three-four bedrooms, 2-1/2 baths, new kitchen and deck. \$146,000. Darla Bohlander, 475-3737 days/475-1478 eve. 57719.

**CHARMING farmhouse with three bedrooms.** On partially wooded 10 acres between Chelsea and Dexter. \$159,900. Connie Woodruff, 475-3737 days/475-3811 eve. 57671.

**FAMILY size three-bedroom, 2 1/2-bath Cape Cod** on 4.5 acres in Waterloo Township. With pole barn. \$149,900. Charles DeGryse, 475-3737 days/475-0105 eve. 57216.

**ONE-bedroom waterfront bungalow** on spring fed Clear Lake. Chelsea schools. \$85,000. Diane Bice, 475-3737 days/475-8091 eve. 56091.

**QUAINT two-story three-bedroom, two-bath built in the 1940s** with many updates. Large treed lot in Unadilla. \$184,900. Arlene Koker, 475-3737 days/313-498-2860 eve. 53657.

**GRASS Lake four-bedroom, two-bath home** is spacious and has lots of potential for the handyman. \$89,500. Marcia Kipmiller, 475-3737 days/475-7336 eve. 57619.

**SPEAR & ASSOCIATES**  
INC./REALTORS  
is now a part of the  
Edward Surovell Company  
323 S. Main Street • 475-3737  
Your PHH Homequity Relocation Center

Real Estate 140

**MOBILE HOMES**

**MOBILE HOME**—\$303.00 per month plus utilities. Security deposit, no pets. On Pleasant Lake. Call (313) 428-8646 or (313) 561-0702.

**MOBILE HOME**—14 x 70, Lakeview Park, Huron River Dr., Lot #21, Belleville. Nice, quiet street. 1-bedroom, 1 bath. Shed, deck, and shingled roof. Call (313) 429-9817 or (313) 699-4663 after 3:30 p.m.

**WANT ADS GET Results**

**Real Estate One**  
is ranked #1 in Michigan by:  
• National Relocation & Real Estate Magazine  
• Real Trends  
• Crain's Detroit Business  
• The Real Estate Professional

**MOBILE HOME**—\$303.00 per month plus utilities. Security deposit, no pets. On Pleasant Lake. Call (313) 428-8646 or (313) 561-0702.

**1988 14 X 72 FT. mobile home.** 2-bedroom, 1 bath, extra large kitchen with 2 bays, 3rd bay in master bedroom. Beautiful styling, light-filled, open floor plan. Appliances - excellent condition, quiet park between Ann Arbor and Saline. \$18,000. Call (313) 663-4588.

**3 BDRM, 1 1/2 BTH**—family room, den, lg. kitchen, central air, 2 car att. garage, on 7 acres. Stockbridge. \$115,000. Ask for Peggy.

**Nelly Cobb 475-7236**  
**Tony Wisniewski 475-2583**  
**Kelly Cooper 517-522-3626**  
**Terry Chase 475-3048**  
**Dave Rank 475-1437**

**THE BEST OF TOWN & COUNTRY**—4 br., 1.5 full & 2 1/2 baths. Family room, att. garage. New roof, floor coverings in '95. A must see. \$128,500. Ask for Kelly.

**EVERYTHING YOU WANTED AND MORE**—3 bdrn., 2 bth, quad. Family room, study, 2 car garage. Deck on 2.7 acres. Stockbridge schools. \$138,800. Ask for Bob.

**STOCKBRIDGE WOODS**—3 Bd. 1 1/2 bth. Fireplace, cont. air, 8.75 acres. 1/2 woods. \$128,500. Jan 517-851-7573.

**SURVEYED, WOODED DOUBLE LOT**—with deed access to Huron River and Chain of Lakes. \$53,500.

Real Estate 140

**MOBILE HOMES**

**MOBILE HOME**—\$303.00 per month plus utilities. Security deposit, no pets. On Pleasant Lake. Call (313) 428-8646 or (313) 561-0702.

**MOBILE HOME**—14 x 70, Lakeview Park, Huron River Dr., Lot #21, Belleville. Nice, quiet street. 1-bedroom, 1 bath. Shed, deck, and shingled roof. Call (313) 429-9817 or (313) 699-4663 after 3:30 p.m.

**WANT ADS GET Results**

**Real Estate One**  
is ranked #1 in Michigan by:  
• National Relocation & Real Estate Magazine  
• Real Trends  
• Crain's Detroit Business  
• The Real Estate Professional

**MOBILE HOME**—\$303.00 per month plus utilities. Security deposit, no pets. On Pleasant Lake. Call (313) 428-8646 or (313) 561-0702.

**1988 14 X 72 FT. mobile home.** 2-bedroom, 1 bath, extra large kitchen with 2 bays, 3rd bay in master bedroom. Beautiful styling, light-filled, open floor plan. Appliances - excellent condition, quiet park between Ann Arbor and Saline. \$18,000. Call (313) 663-4588.

**3 BDRM, 1 1/2 BTH**—family room, den, lg. kitchen, central air, 2 car att. garage, on 7 acres. Stockbridge. \$115,000. Ask for Peggy.

**Nelly Cobb 475-7236**  
**Tony Wisniewski 475-2583**  
**Kelly Cooper 517-522-3626**  
**Terry Chase 475-3048**  
**Dave Rank 475-1437**

**THE BEST OF TOWN & COUNTRY**—4 br., 1.5 full & 2 1/2 baths. Family room, att. garage. New roof, floor coverings in '95. A must see. \$128,500. Ask for Kelly.

**EVERYTHING YOU WANTED AND MORE**—3 bdrn., 2 bth, quad. Family room, study, 2 car garage. Deck on 2.7 acres. Stockbridge schools. \$138,800. Ask for Bob.

**STOCKBRIDGE WOODS**—3 Bd. 1 1/2 bth. Fireplace, cont. air, 8.75 acres. 1/2 woods. \$128,500. Jan 517-851-7573.

**SURVEYED, WOODED DOUBLE LOT**—with deed access to Huron River and Chain of Lakes. \$53,500.

Real Estate 140

**MOBILE HOMES**

**MOBILE HOME**—\$303.00 per month plus utilities. Security deposit, no pets. On Pleasant Lake. Call (313) 428-8646 or (313) 561-0702.

**MOBILE HOME**—14 x 70, Lakeview Park, Huron River Dr., Lot #21, Belleville. Nice, quiet street. 1-bedroom, 1 bath. Shed, deck, and shingled roof. Call (313) 429-9817 or (313) 699-4663 after 3:30 p.m.

**WANT ADS GET Results**

**Real Estate One**  
is ranked #1 in Michigan by:  
• National Relocation & Real Estate Magazine  
• Real Trends  
• Crain's Detroit Business  
• The Real Estate Professional

**MOBILE HOME**—\$303.00 per month plus utilities. Security deposit, no pets. On Pleasant Lake. Call (313) 428-8646 or (313) 561-0702.

**1988 14 X 72 FT. mobile home.** 2-bedroom, 1 bath, extra large kitchen with 2 bays, 3rd bay in master bedroom. Beautiful styling, light-filled, open floor plan. Appliances - excellent condition, quiet park between Ann Arbor and Saline. \$18,000. Call (313) 663-4588.

**3 BDRM, 1 1/2 BTH**—family room, den, lg. kitchen, central air, 2 car att. garage, on 7 acres. Stockbridge. \$115,000. Ask for Peggy.

**Nelly Cobb 475-7236**  
**Tony Wisniewski 475-2583**  
**Kelly Cooper 517-522-3626**  
**Terry Chase 475-3048**  
**Dave Rank 475-1437**

**THE BEST OF TOWN & COUNTRY**—4 br., 1.5 full & 2 1/2 baths. Family room, att. garage. New roof, floor coverings in '95. A must see. \$128,500. Ask for Kelly.

**EVERYTHING YOU WANTED AND MORE**—3 bdrn., 2 bth, quad. Family room, study, 2 car garage. Deck on 2.7 acres. Stockbridge schools. \$138,800. Ask for Bob.

**STOCKBRIDGE WOODS**—3 Bd. 1 1/2 bth. Fireplace, cont. air, 8.75 acres. 1/2 woods. \$128,500. Jan 517-851-7573.

**SURVEYED, WOODED DOUBLE LOT**—with deed access to Huron River and Chain of Lakes. \$53,500.

Real Estate 140

**MOBILE HOMES**

**MOBILE HOME**—\$303.00 per month plus utilities. Security deposit, no pets. On Pleasant Lake. Call (313) 428-8646 or (313) 561-0702.

**MOBILE HOME**—14 x 70, Lakeview Park, Huron River Dr., Lot #21, Belleville. Nice, quiet street. 1-bedroom, 1 bath. Shed, deck, and shingled roof. Call (313) 429-9817 or (313) 699-4663 after 3:30 p.m.

**WANT ADS GET Results**

**Real Estate One**  
is ranked #1 in Michigan by:  
• National Relocation & Real Estate Magazine  
• Real Trends  
• Crain's Detroit Business  
• The Real Estate Professional

**MOBILE HOME**—\$303.00 per month plus utilities. Security deposit, no pets. On Pleasant Lake. Call (313) 428-8646 or (313) 561-0702.

**1988 14 X 72 FT. mobile home.** 2-bedroom, 1 bath, extra large kitchen with 2 bays, 3rd bay in master bedroom. Beautiful styling, light-filled, open floor plan. Appliances - excellent condition, quiet park between Ann Arbor and Saline. \$18,000. Call (313) 663-4588.

**3 BDRM, 1 1/2 BTH**—family room, den, lg. kitchen, central air, 2 car att. garage, on 7 acres. Stockbridge. \$115,000. Ask for Peggy.

**Nelly Cobb 475-7236**  
**Tony Wisniewski 475-2583**  
**Kelly Cooper 517-522-3626**  
**Terry Chase 475-3048**  
**Dave Rank 475-1437**

**THE BEST OF TOWN & COUNTRY**—4 br., 1.5 full & 2 1/2 baths. Family room, att. garage. New roof, floor coverings in '95. A must see. \$128,500. Ask for Kelly.

**EVERYTHING YOU WANTED AND MORE**—3 bdrn., 2 bth, quad. Family room, study, 2 car garage. Deck on 2.7 acres. Stockbridge schools. \$138,800. Ask for Bob.

**STOCKBRIDGE WOODS**—3 Bd. 1 1/2 bth. Fireplace, cont. air, 8.75 acres. 1/2 woods. \$128,500. Jan 517-851-7573.

**SURVEYED, WOODED DOUBLE LOT**—with deed access to Huron River and Chain of Lakes. \$53,500.

Real Estate 140

**MOBILE HOMES**

**MOBILE HOME**—\$303.00 per month plus utilities. Security deposit, no pets. On Pleasant Lake. Call (313) 428-8646 or (313) 561-0702.

**MOBILE HOME**—14 x 70, Lakeview Park, Huron River Dr., Lot #21, Belleville. Nice, quiet street. 1-bedroom, 1 bath. Shed, deck, and shingled roof. Call (313) 429-9817 or (313) 699-4663 after 3:30 p.m.

**WANT ADS GET Results**

**Real Estate One**  
is ranked #1 in Michigan by:  
• National Relocation & Real Estate Magazine  
• Real Trends  
• Crain's Detroit Business  
• The Real Estate Professional

**MOBILE HOME**—\$303.00 per month plus utilities. Security deposit, no pets. On Pleasant Lake. Call (313) 428-8646 or (313) 561-0702.

**1988 14 X 72 FT. mobile home.** 2-bedroom, 1 bath, extra large kitchen with 2 bays, 3rd bay in master bedroom. Beautiful styling, light-filled, open floor plan. Appliances - excellent condition, quiet park between Ann Arbor and Saline. \$18,000. Call (313) 663-4588.

**3 BDRM, 1 1/2 BTH**—family room, den, lg. kitchen, central air, 2 car att. garage, on 7 acres. Stockbridge. \$115,000. Ask for Peggy.

**Nelly Cobb 475-7236**  
**Tony Wisniewski 475-2583**  
**Kelly Cooper 517-522-3626**  
**Terry Chase 475-3048**  
**Dave Rank 475-1437**

**THE BEST OF TOWN & COUNTRY**—4 br., 1.5 full & 2 1/2 baths. Family room, att. garage. New roof, floor coverings in '95. A must see. \$128,500. Ask for Kelly.

**EVERYTHING YOU WANTED AND MORE**—3 bdrn., 2 bth, quad. Family room, study, 2 car garage. Deck on 2.7 acres. Stockbridge schools. \$138,800. Ask for Bob.

**STOCKBRIDGE WOODS**—3 Bd. 1 1/2 bth. Fireplace, cont. air, 8.75 acres. 1/2 woods. \$128,500. Jan 517-851-7573.

**SURVEYED, WOODED DOUBLE LOT**—with deed access to Huron River and Chain of Lakes. \$53,500.

Real Estate 140

**MOBILE HOMES**

**MOBILE HOME**—\$303.00 per month plus utilities. Security deposit, no pets. On Pleasant Lake. Call (313) 428-8646 or (313) 561-0702.

**MOBILE HOME**—14 x 70, Lakeview Park, Huron River Dr., Lot #21, Belleville. Nice, quiet street. 1-bedroom, 1 bath. Shed, deck, and shingled roof. Call (313) 429-9817 or (313) 699-4663 after 3:30 p.m.

**WANT ADS GET Results**

**Real Estate One**  
is ranked #1 in Michigan by:  
• National Relocation & Real Estate Magazine  
• Real Trends  
• Crain's Detroit Business  
• The Real Estate Professional

**MOBILE HOME**—\$303.00 per month plus utilities. Security deposit, no pets. On Pleasant Lake. Call (313) 428-8646 or (313) 561-0702.

**1988 14 X 72 FT. mobile home.** 2-bedroom, 1 bath, extra large kitchen with 2 bays, 3rd bay in master bedroom. Beautiful styling, light-filled, open floor plan. Appliances - excellent condition, quiet park between Ann Arbor and Saline. \$18,000. Call (313) 663-4588.

**3 BDRM, 1 1/2 BTH**—family room, den, lg. kitchen, central air, 2 car att. garage, on 7 acres. Stockbridge. \$115,000. Ask for Peggy.

**Nelly Cobb 475-7236**  
**Tony Wisniewski 475-2583**  
**Kelly Cooper 517-522-3626**  
**Terry Chase 475-3048**  
**Dave Rank 475-1437**

**THE BEST OF TOWN & COUNTRY**—4 br., 1.5 full & 2 1/2 baths. Family room, att. garage. New roof, floor coverings in '95. A must see. \$128,500. Ask for Kelly.

**EVERYTHING YOU WANTED AND MORE**—3 bdrn., 2 bth, quad. Family room, study, 2 car garage. Deck on 2.7 acres. Stockbridge schools. \$138,800. Ask for Bob.

**STOCKBRIDGE WOODS**—3 Bd. 1 1/2 bth. Fireplace, cont. air, 8.75 acres. 1/2 woods. \$128,500. Jan 517-851-7573.

**SURVEYED, WOODED DOUBLE LOT**—with deed access to Huron River and Chain of Lakes. \$53,500.

**CHELSEA REALTY, INC.**  
**FOR BIG RESULTS!**

Best the Spring rush! Year 'round lake fun. All sports. Portage Lakefront home. Exceptionally maintained & decorated. 3 BR, 2 baths, 2,228 sq. ft. \$124,900. BILL HOPPE (517) 586-2505. (51414)

2 story home in Village. Close to everything! Town, schools, parks. Little maintenance. Home Warranty included. Garage. Chelsea Schools. LINDA PENNALL-GON, 475-8361. \$110,000. (58202)

See sensational sight! 2 ac. hilltop site. Perfect for walk-out. Chelsea schools. Just off paved road. Across from state land. Build your dream home here! \$35,000. MARIE-ANN FODY. 475-6757. (58972)

**Washtenaw/Jackson County's Busy Marketplace...**  
**Give us a try!**  
1414 SOUTH MAIN IN CHELSEA • CALL US! • STOP IN! MON-SAT 9-5 SUN 1-5  
**475-HOME (4863)**

**EDWARD SUROVELL**  
CO./REALTORS  
At Home in Chelsea!

**SPACIOUS family home in Chelsea** with three-four bedrooms, 2-1/2 baths, new kitchen and deck. \$146,000. Darla Bohlander, 475-3737 days/475-1478 eve. 57719.

**CHARMING farmhouse with three bedrooms.** On partially wooded 10 acres between Chelsea and Dexter. \$159,900. Connie Woodruff, 475-3737 days/475-3811 eve. 57671.

**FAMILY size three-bedroom, 2 1/2-bath Cape Cod** on 4.5 acres in Waterloo Township. With pole barn. \$149,900. Charles DeGryse



#### Animals & Pets 190

**6-WEEK-OLD Rottweiler.** AKC registered, 4 females, 7 males. Both parents on premises. \$300 each, with papers. Call (313) 475-7512.

**DOG NEEDS** a new home. Lab mix, 4 years old, female, spade, current on all vacs. Needs lots of love, acres to run on and kids to play with and constant human companionship. Call (313) 426-8921 after 5 p.m.

**ENGLISH POINTER** pups. Litter #1 from the popular Elbow and Championship lineage. Calm and eager to please. \$425 ea. Call (517) 569-2409.

**Emergency Rescue - 24-hour, 7 days.** Humane Society of Huron Valley. (313) 662-2374.

**NEED A LOYAL FRIEND** and Companion? FREE: Country dog, unhappy with city life, seeks new family or friend with room to roam. AKC Samoyed, neutered male, 2 years. Very sweet and playful. Hardy. All shots, vet checks. Please call "Nick". Call 944-0852.

#### Lost & Found 200

**Chelsea-Dexter**

**CAMERA LENS FOUND** on Steinbach Rd. on Christmas morning. Call to identify. (313) 426-3106.

**CAT FOUND** — Gray, male, in vicinity of Pierce Rd., Chelsea. Call (313) 475-1033.

**FOUND CAT**—Neutered male, black, brown, white spots. Near Chelsea Hospital. Call (313) 572-7940.

**FOUND** — Yellow and white cat, very friendly, Sibley Rd. Call (313) 475-1868.

**LOST DOG** — Black, female, medium size, about 7 years old. Named "Sweetie". Call (313) 426-2354.

#### Help Wanted 210

**ACTIVITIES ASSISTANT**—Part-time position. Individual must have enthusiasm, high energy level, and ability to work with people in a health care setting. Apply at Chelsea Retirement Community, 805 West Middle, Chelsea, MI 48118. E.O.E.

**AL NALLI MUSIC** has some great permanent full or part time opportunities! Now hiring for cashier/front counter person, purchasing/receiving person and accounts payable assistant. Please send resume to:

312 S. Ashley St.  
Ann Arbor, MI 48104  
Attn: Kristi

**APPLY TODAY**  
Applications will be accepted for 1st and 2nd shifts. Positions are in the Ann Arbor area. Receive on-the-job training. These are immediate openings. No Fee!  
• Maintenance  
• Assembly  
• Binery  
• Packaging  
• Machinist  
• Electronics • Level 3  
• Janitorial • 2nd shift  
• Toolmaker • Mills & lathes  
Apply Monday thru Friday 8:30 a.m. to 10:30 a.m. or 1:30 to 3:30 p.m. Bring driver's license and social security card to:  
5060 Jackson Rd.  
Independence Plaza

**PERFORMANCE PERSONNEL**  
(313) 688-6833

**ATTENTION**  
Ideal for anyone who can not get out to work. Work part-time from your home scheduling pick-ups for Purple Heart. Call 9-6p.m. Mon.-Fri. 313-728-4572.

**BARBER WANTED**—full or part-time. Belleville. Call 313-699-3210.

#### Help Wanted 210

**ASSISTANT MANAGER** at WHIRLY BALL. Electric car repair and some book work required. Call 313-434-7505.

**AUTO BODY TECHNICIAN**—Earn \$800 per week plus. Must be Michigan Unibody Certified and willing to work. High volume Ann Arbor shop. Health insurance, vacation and holiday benefits package available. Also taking applications for auto painters and painters helpers. Experience required. Call 313-944-4818.

**AUTOMOTIVE PARTS COUNTER PERSON** with GM experience requested at busy Ann Arbor dealership. Located just off of I-94. Excellent medical and retirement (401K) programs. Competitive wages. Contact Parts Manager: Jim Bradley Pontiac-Cadillac-GMC 3500 Jackson Rd. Ann Arbor, MI 48103

**BODY SHOP ESTIMATOR**—Ann Arbor dealership seeking experienced Body Shop Estimator. Excellent medical and retirement (401K) programs. Competitive wages. Contact Body Shop Manager: Jim Bradley Pontiac-Cadillac-GMC 3500 Jackson Rd. Ann Arbor, MI 48103

**BRAUN-BRUMFIELD, INC.**  
A quality book manufacturer, is seeking ambitious, responsible people for our Finishing Department. Job responsibilities include assisting machine operators in all facets of book finishing, and acquiring the skills necessary to run various Finishing equipment. The possibility for advancement is certain for the right individual. All shifts are available, experience is preferred, but not necessary, and pay will commensurate with experience. We offer an excellent benefit package. Apply in person or send your resume to:

**BRAUN-BRUMFIELD, INC.**  
Human Resources Department  
100 N. Staebler Rd.  
P.O. Box 1203  
Ann Arbor, MI 48106

**CAREGIVERS NEEDED** for our licensed preschool/child care center. Full time positions, \$6.50/hr. and benefits. High energy, fun environment and very rewarding work place. Apply in person at Jewish Community Center, 2935 Birch Hollow, Ann Arbor.

**CATERER'S ASSISTANT**—Food prep, deliveries, events. Enthusiasm more important than experience. Call (313) 475-6375.

**CHELSEA RETIREMENT** Community, a retirement community that offers quality and caring services in a Christian environment, is currently accepting applications for the following positions:  
R.N. — Full time, 40 hrs/week, 2nd shift on skilled care nursing unit. Must have current Michigan license. Experience in long term care preferred.  
**CERTIFIED NURSE Aide/ Geriatric Support Specialist** — Part-time, all shifts available on a skilled care nursing unit and unit specializing in dementia, respectively, providing direct resident care. Applicants are continuously accepted for all positions in order to maintain active files of qualified candidates. All qualified applicants may apply between 8 a.m. and 9 p.m. daily or by resume to:  
Chelsea Retirement Community  
805 West Middle Street  
Chelsea, MI 48118  
(313) 475-8633  
Equal Opportunity Employer

#### Help Wanted 210

**Busy Ann Arbor 5-Star Automotive dealership** requiring a quality concerned **SERVICE TECHNICIAN**. Must be state certified and GM experienced. Excellent medical and retirement (401 K programs, competitive wages). Contact Service Director: Jim Bradley Pontiac-Cadillac-GMC 3500 Jackson Rd. Ann Arbor, MI 48103

**BE PART OF OUR** winning team as you provide home health aide services to our clients in their homes. Cases available in Washtenaw Co. Own transportation required. Call IHC at 313-871-4200.

**CHILD CARE ASSISTANT**  
Child Care Center needs warm, nurturing, mature, individual to work in Infant/Toddler room. Full or part-time position available, previous experience desirable. Please call (313) 429-3034.

**CLEARY'S PUB - Chelsea.** Waitpersons, cooks, and dishwashers, part-time. Apply within:  
(313) 475-1922

**CLERICAL OFFICE CLERKS DATA ENTRY**

**RPS, Inc.**, the fastest growing small package delivery company in the U.S., has immediate opportunities for clerical personnel in our Ann Arbor office.

Positions are permanent clerical with evening hours. Mon. thru Fri.  
We offer a good starting salary with regular performance reviews as well as company paid benefits.

**REQUIREMENTS:** 10-key qualified, previous clerical experience and be available 5 days per week.  
Apply in person 3-5 PM, or send resume to:

**RPS, INC.**  
296 Jackson Plaza  
Ann Arbor, MI 48103  
313/665-3323  
EO/AAE

**CLERICAL OFFICE**, part-time, experience in medical setting desired. Accounting knowledge, typing, computer experience. Call 313-665-1215.

**FACTORY JOBS DEXTER, SALINE, ANN ARBOR 30-NEEDED ALL SHIFTS**  
If you are at least 18, have transportation and a phone, apply 8-10 a.m. or 1-3 p.m., Mon.-Fri., or call:

**ADIA**  
2911 Carpenter Rd.  
(at Packard, Ann Arbor)  
(313) 975-ADIA (2342)

**FALSETTA'S REAL ESTATE**  
Offers unlimited potential. If you're a motivated professional looking for a change... we've a flexible progressive office looking for you! Call Steve Elsemann for a confidential interview. 769-1400 or 475-3106.

#### Help Wanted 210

**CONTESTANTS WANTED**  
from MI and surrounding areas between the ages of 7-23 to compete in this year's 1996 DETROIT PAGEANTS  
Over 20,000 awarded annually in scholarships, prizes, and Nationals. Call 1-800-378-9770. Ext. 1034.

**HOME HEALTH CARE AGENCY** looking for experienced RNs, LPNs, and Home Health Aides. All shifts and visits available. Call (313) 971-6300.

**DIETARY AIDES**  
Part-time positions needed to work in the kitchen and dining room. Experience in food service preferred, but not necessary. Apply between the hours of 8 a.m. - 9 p.m. at the Chelsea Retirement Community, 805 West Middle, Chelsea, MI 48118. E.O.E.

**FOOD SERVICE**  
Now hiring part-time employee for days, evenings, and weekends in the Dietary (kitchen) department at the Evangelical Home - Saline. Contact Molly Beauregard at (313) 429-8401 to schedule an interview.

**HOSTESS WANTED**  
Days and weekends. Apply at:  
Kelly's 107/Saline Cafe  
107 W. Michigan Ave.  
Saline  
(313) 429-5407

**INFORMATION DOCUMENT SERVICES**  
The Chelsea School District is interested in contracting for information services. We are looking for a contractor who could provide written internal and external communication for the district including press releases, brochures, staff newsletters and district publications. This service would require approximately 10-20 hours a week for the remainder of the 1995-96 school year. Interested parties should submit a letter of intent by January 19, 1996 to:  
Jeff Rohrer, Director  
Community Education  
500 E. Washington St.  
Chelsea, MI 48118.

**McDonald's, Zeeb Rd., Ann Arbor** is looking for an energetic person for cleaning responsibilities. This person must like to clean, wash windows, and do other janitorial duties. This person will not have any cooking or serving responsibilities. Benefits include: health and dental insurance, free meals, discounted meals for family and friends, two weeks paid vacation (after one year), six month performance reviews, and more. Stop in today and fill out an application. Starting wage is \$7.00 or more depending on interview. We are an equal opportunity employer.  
Apply at:  
McDonald's  
373 N. Zeeb Rd.  
Ann Arbor, MI

#### Help Wanted 210

**HEAD COACH** needed for successful minor league football team. Work with some of the finest players in the tri-state area. Interested parties call 313-429-0259 for more information.

**HOUSEKEEPER**  
Full time position now available. Good wages and benefits. Interested candidates may apply between 8 a.m. and 9 p.m. at Chelsea Retirement Community, 805 West Middle, Chelsea, MI 48118. E.O.E.

**INSIDE HELP** with advancement opportunities. Apply at Domino's Pizza, 715 W. Michigan Ave., Saline, after 4 p.m.

**JOIN OUR TEAM**  
In-store demonstrators needed for your area. Sample and sell products in supermarkets, drug stores and mass merchandisers. We offer paid lunch and break time plus bonus incentives. Call Point of Saline, 1-800-967-8458 for further information.

**KELLY SERVICES**  
761-5700

**MECHANIC WANTED**  
Very busy muffler and brake shop. Potential earning \$25,000 plus many benefits. Michigan certification and tools required. Call 313-434-1090.

**OFFICE ASSISTANT**  
Full time, days & hours flexible. In Saline, growing insurance agency needs a bright amiable person to assist with general office responsibilities. Job will begin with telephone answering, filing, receptionist, some typing, preparing mailings and opportunity to learn and grow. In addition to hourly rate there will be bonus opportunities for the right person. Call the Summers Agency 313-944-2886.

#### Help Wanted 210

**MOLDING OPERATORS WANTED**  
Plastic injection molder is looking for motivated individuals to work in a clean, safe, state of the art environment. No experience required, we will gladly train if you're ready to join a team dedicated to production and quality, we are looking for you. **PLASTECHS, INC.** 1270 Barnes Ct. Saline, MI 48178 313-429-3129

**NIGHT OWL NEEDED.** Responsible position involving computerized billing of customers. Willing to train. Part-time flexibility needed. Great job for right candidate. Call (313) 429-7078; ext. 213 or apply at:  
1422 Woodland Dr.  
Saline, MI

**NURSE AIDES**  
Call Whitehall Nursing Center for an application and interview. (313) 971-3230.

**PART-TIME AD sales** for new weekly newspapers in Chelsea and Dexter. Salary plus commission. Send resume to:  
P.O. Box 119  
Chelsea, MI 48118

#### Help Wanted 210

**OFFICE NURSE** needed for internal medicine practice. Part-time position. Call Kathy at (313) 683-4490.

**OPENING AT** Gilbert Residence Retirement Home for mature person for cooking and other duties. 203 S. Huron, Ypsilanti. 313-482-8488.

**PART-TIME DENTAL hygienist** wanted for friendly family Manchester practice. Call (313) 428-6277.

**PERSONAL CARE AIDE** needed for physically disabled person, Ypsilanti area. \$6/hr. Call 313-481-8119, leave message.

**PERSONAL FREEDOM**

Tired of making money for everyone but yourself? Fantastic opportunity with growing telecommunications company offers personal freedom and the chance to motivate others. Call now! (313) 475-9077.

**EXCEL**  
**SEAMSTRESS NEEDED**  
Your own hours, approx. \$18/hr., for independent Teddy Bear business. Call (313) 761-6288.

#### Help Wanted 210

**PART-TIME LAUNDRY** Call Whitehall Nursing Center at (313) 971-3230 for an interview.

**PRODUCTION EMPLOYEES**  
Guardian Industries Corp., a leading manufacturer of flat glass is seeking Production Employees for its Carleton, MI Plant. A high school diploma or GED equivalent is required. Guardian offers a competitive salary, and total benefit package including health insurance, savings and bonus programs. Interested individuals must apply at the Carleton Plant.

**PROFESSIONAL OFFICE/CLINICAL HELP WANTED**  
Chiropractic Assistant needed for a busy professional office, full or part-time. Must be energetic, responsible, conscientious and enjoy helping patients. Training provided for a career opportunity. Call (313) 475-8669 to schedule an interview.

**SEAMSTRESS NEEDED**  
Your own hours, approx. \$18/hr., for independent Teddy Bear business. Call (313) 761-6288.

#### Help Wanted 210

**PERMANENT part-time sales associate.** Evenings and weekends. Customer service skills important. **Carot's Hatmark** (313) 429-4511

**SECRETARY/RECEPTIONIST POSITION** CHARTER TOWNSHIP OF YORK  
The Charter Township of York is accepting applications for an office receptionist/secretary position. Applicants should have general office skills (ability to work with the public, filing, word processing, typing). Township will provide training for specific assignments (working with assessment records, assisting township Treasurer, assisting township Clerk and working in the building/zoning department.) The position will be part-time (15 hours a week). Salary \$8.00/hour. Complete job descriptions and applications may be picked up at the township hall, 11550 Stony Creek Road, Milan from 8:00 am to 12:00 noon, Monday through Friday. Applications will be accepted until January 15, 1996. Phone: 313-438-8842. Equal Opportunity Employer.

**RECEPTIONIST**... Part-time, mature, reliable, typewriter, computer, telephone and organizational skills, experience and references needed. Call 994-4800.  
**THE EVANGELICAL Home - Saline** has immediate openings for qualified individuals interested in functioning as an ~  
"Ancillary Aide" ~  
**COME JOIN OUR TEAM!**  
Full or Part-Time  
We are hiring for dayshift (8 a.m. to 2:30 p.m.) and afternoons (2:00-10:30 p.m. or 3:30-7:30 p.m.). No experience necessary, but individuals must have interest in assisting with care of the elderly. Duties include transportation of resident in wheelchairs, water pass and assisting in dining room. Required to work every other weekend. Please contact Charlene S. Kawchak, RN to schedule an interview or for more information at (313) 429-9401. Evangelical Home - Saline  
440 W. Russell  
Saline, MI 48176

# Now Hiring

Weekend Openers • Monday-Friday Openers and Closers

Apply within

## 524 Michigan Avenue, Saline, Michigan

# Hardee's

We're out to win you over.™



Hardee's is an Equal Opportunity Employer





# IMMEDIATE OPENINGS

All Shifts

**FULL-TIME PART-TIME FLEX-TIME**

If you can meet our standards of excellent customer service we are looking for

**Manager Trainees Assistant Managers Sales Associates**

For our

## Convenience Store and Branded Food Services

We offer

### Career Opportunities

Excellent Starting Wage      Flexible Benefits Plan  
Tuition Reimbursement      401-K Retirement Plan  
Medical Dental Plan      Flexible Scheduling

**Interviews Available**  
Monday, January 15th Thru Saturday, January 20th

## Hop-In Convenience Store

8135 Main Street  
Dexter, Michigan 48130  
313-426-9743

**We Take Pride In Our People**      **E.O.E.**

## \$6.25 AN HOUR

# Wendy's

**HAVE WE GOT A GREAT OPENING FOR YOU!**  
We are currently accepting applications for Dinner, and Closing Shift's

**We Offer:**

- Paid Vacations
- Free Meals and Uniforms
- Flexible Hours
- Fully Paid Training
- Excellent Wages
- Advancement Opportunities
- Store Located on AATA Bus Route
- Crew Activities and Incentives
- 25¢ Raise After 6-Week Training

**Apply in person at the following location:**  
**5445 Jackson Road at Zeeb, Ann Arbor**



## Help Wanted 210

## SOCIAL WORKER

Part-time position, 20 hours/week working in a 110-bed skilled care nursing unit. Responsibilities include MDS Assessment, Care Planning, and Individual Counseling. Experience in long term care preferred. Send resume, salary requirements, and references to Sandra Schmunk, Chelsea Retirement Community, 905 West Middle, Chelsea, MI 48118, E.O.E.

## TELEPHONE OPERATORS

needed for company in Jackson. \$5/hr., day and afternoon shifts. \$100 hiring bonus and benefits available. Flexible hours. Call Tammy or Brenda at (517) 780-0278.

Temporary, loving, full time, day care for 1 year old. Feb. & March. Your home or ours. 313-475-0671.

WORK FROM HOME. Earn \$500-\$1,500 per month. 10-15 hours per week. Inbound calls. (313) 417-7976.

## ZONING ORDINANCE ENFORCEMENT OFFICER

## CHARTER TOWNSHIP OF YORK

The Charter Township of York is accepting applications for the position of Zoning Inspector. The duties for this position will include interpreting all provisions of the York Township Zoning Ordinance and enforcement of these provisions, addressing new parcels, issuing zoning compliance forms and attending monthly meetings. A complete job description is available upon request. The position pays \$7,500 a year plus mileage. 15 hours a week. Applications may be obtained from the York Township Hall, 11560 Stony Creek Road, Milan, (Phone: 313-439-8842) Monday through Friday, 9:00 AM to 12:00 noon. Completed applications should be returned to the York Township Hall, Attention: Personnel Committee. Applications will be accepted until January 15, 1996. York Township is an Equal Opportunity Employer.

Glacier Hills, Inc., a leader in long term care for the Ann Arbor of surrounding communities, is accepting applications for the following positions:

- \*RN's, LPN's, CPN's
- \*PT's, PTA's
- \*Housekeepers, Laundry
- \*Maintenance
- \*Dishwashers/Waitstaff

EARN 5% OF FIRST YEAR SALARY. Please apply in person at the Nursing Center reception desk. Glacier Hills, Inc. 1200 Earhart Rd. Ann Arbor, MI 48105

## Discover the benefits of working with us.

## PRESS OPERATORS

On-site interviews Monday - Friday, 9 am - 4 pm.

At JAC Products, people are the most important part of our business, and we believe in rewarding them with more than just a paycheck. They have helped us set new standards for automotive supply products, and break many sales records for roof racks, and other accessories.

Our continued success has led to several immediate openings for highly motivated Press Operators. We will be holding on-site interviews, where you can meet one-on-one with JAC Products representatives and find out more about these exciting opportunities. We offer a starting rate of \$7.10 per hour, with the opportunity to increase to \$7.76 after six months. Your talent and hard work will also be rewarded with the following benefits:

- Medical Insurance
- Vision Insurance
- Dental Insurance
- 401(k) Plan

Manufacturing experience is preferred, but a strong work ethic and a positive attitude are the most important qualifications. If you're ready to experience the benefits of working with JAC Products, please apply in person, at our Human Resources Employment Office, 1801 E. Ellsworth, Ann Arbor, MI 48108. An Equal Opportunity Employer.

JAC PRODUCTS INC.

## Help Wanted 210

## WASHTENAW CARPETS

Salesman/Clerical. Full or part-time. Call (313) 475-3050, ask for Adam.

## Child Care 240

## Saline-Milan

Advertisers under this heading may be required by law to be licensed. Please check with the proper state agency for verification.

ACTIVE STAY AT home mom has time to care for your child. Full or part-time. Clean, safe, non-smoking, environment. References. Milan, Pittsfield area. Call 313-439-9788.

CHILD CARE NEEDED for afternoons in my Milan area home. Two children 8 & 10. References preferred. Call (313) 439-3551.

CHILD CARE NEEDED for twin 2yr. old daughters of physically disabled single mom. Call 313-481-8119, leave message.

CHILDCARE PROVIDER needed, 8-20 hours per week. Flexible hours. Must have own transportation. Position available immediately. Call (313) 429-2318.

HOUSEKEEPER/CHILD-CARE. 2-5 p.m. Mon-Fri. Must be available to cover full time during school vacations. Own transportation required. Contact Renee days 944-1005, evenings 429-1951.

MATURE, experienced mom needed to care for twin 7 year olds in our Saline home. Some overnights required. Call 313-429-1842.

RESPONSIBLE NON-SMOKER, needed for 2-1/2 year old daughter, two mornings a week (Mondays & Tuesdays). Call 313-995-1610.

WOULD YOU LIKE to do babysitting and/or housekeeping? \$6.50/hr. (day shift). Call Madeline at (517) 265-4431 after 5 p.m., or Vicki at (517) 487-4168.

## Child Care 240

## PRIMARY NURSERY

Care Giver - needed to provide care for children birth to age 2 in church nursery, Sunday mornings, 8:45-12 noon. Experience with infants and toddlers required. Infant and child CPR certification required but will train \$10 per hour. Call 313-944-0340 after 6 p.m.

## Chelsea-Dexter

BETH'S DAYCARE has opening now. Under 18 months or over 30 months. Fenced in back yard, ACD food program, reasonable rates. For more info, call Mon-Fri, 7:30 a.m. to 5:30 p.m. at (313) 475-3134.

## Chelsea

## Community Hospital CHILDREN'S CENTER

Ages 2-12 weeks through 5th grade. Openings in Infant & Preschool (313) 475-3922

FULL TIME childcare in our Dexter area home for 3-month-old. Start March. Experienced, non-smoker, with own transportation. Call (313) 475-6054.

PROFESSIONAL OCCUPATIONAL therapist in our Manchester home for our children ages 6, 8, and 1. Approximate hours are 6-5 p.m. M-T-W. Wages negotiable. Call 313-428-9686.

## Wanted 250

## REMODELING

No job too small or big. Free estimates. Call Dave, (517) 851-4757.

ROOMATE NEEDED to share 3 bedroom house in downtown Chelsea. Share kitchen, bath, laundry facilities, stereo, cable TV, phone. \$85 per week includes utilities. Call 313-475-6048. Male or female.

TO: MICHIGAN MILITIA Please send your address and phone to Inez C. Randi, 4934 N. 44th St., Milwaukee, WI 53218. 1-414-484-2058.

WANTED—Duck, goose, and crow calls; Old fishing lures; and decoys. Call 313-429-4166.

WANTED—Crop land to lease. Bristle Farms. References available. Call (313) 428-0214.

## Wanted to Rent 260

CROP LAND. Cash or shares. TED HEATH, JR. (313) 439-7612.

LOCAL GUITAR teacher seeking room/office to sublet in Chelsea for individual music instruction. Call (313) 677-6037.

## For Rent 270

## Saline-Milan

\$299 MOVES YOU IN

- Free carpet
- Huge Walk-In Closet
- Quiet, Country Setting

PARKSIDE LANE APARTMENTS (313) 439-7374

2-BEDROOM, 1 bath condominium in Milan, plus finished family room in basement. Central air, all appliances. No pets. \$875/mo. Call (313) 572-9445 after 5 p.m.

3 BEDROOM CONDO in Milan Commons. End unit, full basement, large deck, new carpeting, appliances furnished. Must have references. No smoking or pets. \$950/mo. plus utilities and security deposit. Immediate occupancy. 313-663-3601 days or 313-455-6779 evenings.

AVAILABLE immediately: 1 bedroom apt. in the city of Milan, newly remodeled. No pets. References required. Call 313-439-2395 after 5:30 or leave message.

## For Rent 270

## APARTMENT FOR RENT

single person, non-smoker, 1 bedrm. apt. appliances included, utilities separate. \$375/mo. plus security deposit. Must sign 12 mo. lease. Call 313-439-1150, leave message.

CLINTON — 2-bedroom apt. available. All utilities included except electric. Carpeted, no pets. \$900/mo. plus security deposit. Call (610) 628-4820.

COUNTRY HOME-4 bedrooms, has a new kitchen and bath, \$600 per month plus utilities. First and last month rent. \$500 security deposit. No pets and no waterbeds. Located in Clinton/Macon area. Call 517-456-4018.

DOWNTOWN — Luxury loft apt., 2 bedrooms, hardwood floors/carpet. Secured building, central air conditioning. No pets. \$500/mo. Call (517) 431-2008.

Downtown Milan, one bedroom apt. two levels, with 14' ceilings and fans, light country decor with wallpaper, deluxe light fixtures, blinds, with in-apartment sauna, washer, dryer and storage, dishwasher, garbage disposal, ceramic tile, two shower heads, deck, use. Firmly no pets please, one year lease. \$555/month, \$750 deposit, call 313-439-6880 for appointment.

EFFICIENCY APARTMENT in Milan. Quiet, secure and clean. \$380/mo., utilities included. References required. Call (313) 439-8533.

HOUSE FOR RENT Applications being taken. 3 bedrooms, located on Township, Tecumseh schools. \$950 per mo. plus security deposit. Immediate occupancy. Call 517-423-0853.

HOUSE FOR RENT-642 N. Ann Arbor, Saline. 3 bedroom, 1-1/2 bath, full basement. Excellent references. \$950 per mo. \$650 security deposit. Washer, dryer, dishwasher provided. Available Jan. 1. Call 313-429-4286 eves.

IN CLINTON—Large 1 bedroom apartment. \$450/mo. plus security deposit. Includes heat. Non-smoker preferred. No pets. Available immediately. Call (517) 456-6139.

Lower 2 bedroom. apt. \$520 a month plus utilities. Milan schools, country setting, 9802 Carpenter Rd. \$400 deposit plus first months rent. 1 year lease. Available immediately. Call 313-434-8289.

MILAN DUPLEX—2-bedroom, washer and dryer hook-up, basement storage, garage, neutral colors. No pets. 2 persons max. \$500/mo. 78 First St. Call for apt. (313) 572-0023.

MILAN PINES APARTMENTS

- Spacious living space
- Well maintained
- Washer/dryer in each unit
- 12 minutes from Ann Arbor
- Ample storage space 1 & 2 Bedrooms

Available (313) 439-7108

## THE MILAN PINES

## NEW PROFESSIONAL BUILDING

In Saline. 4 suites from 1000-1800 sq. ft. available. Call 313-944-3210.

## For Rent 270

## ONE BEDROOM

apt. close to uptown Saline. \$435 per month includes heat and water. Call (313) 429-7447.

QUIET, RESPONSIBLE MF roommate wanted to share 3 bedrm. trailer within "quiet" mobile home park. Cable TV, washer/dryer, etc. storage. \$275/mo. plus 1/2 utilities. Call Jeff at (313) 429-3880.

RIVEROAKS APARTMENTS Saline's largest rental community. 1 & 2 BR, starting at \$499/mo. Call 313-429-4553.

ROOM FOR RENT. Full privacy. \$75 a week. First two and last two. Call 313-439-0017.

Saline area—small 2-bedroom apartment east of town. \$500 per month. Call after 4:00 pm, M-F, 313-429-6996.

## Chelsea-Dexter

1 bedroom apartment - \$425 includes heat. 1 person only. Ph. (313) 475-9840.

2-BEDROOM apartment in country near Grass Lake. \$595/mo., includes utilities, washer/dryer hook-up, appliances. Non-smoker. Please call (517) 522-4882.

2-BEDROOM home, Northwest schools, Jackson. No pets, no smoking. \$500/mo. plus utilities. Deposit, references and lease required. Call (517) 787-2381.

A COUNTRY apartment for rent, \$550/mo. plus deposit. Close to I-94. Call (517) 522-5845.

APARTMENT available January 10. Waterlo area. Must enjoy family life. 1 or 2 people. Private entrance, upstairs, stove, refrigerator, garbage pick up, and utilities furnished. Reference and deposit required. \$475/mo. Call (313) 475-7397.

BROOKVIEW APARTMENTS now accepting applications for 2-bedroom apartments located in Stockbridge. Government subsidized. Rent based on income. Basic rent begins at \$360 per mo. Call 517-565-3107.

CHELSEA VILLAGE—2-bedroom duplex, washer/dryer, dishwasher. Available Feb. 1. \$650/mo. Call (313) 475-1178 evenings.

DEXTER—Portage Lake, deluxe 2-bedroom duplex. \$550/mo. No pets. Call (313) 878-6920.

For Rent - Fair Service Center for meetings, parties, wedding receptions, etc. Weekdays or weekends. Contact Richard Bareis, (313) 475-2202, after 6 p.m.

FOR RENT in Dexter Township. 2-bedroom duplex with walkout basement in country setting. \$650/mo. plus utilities. Call (313) 426-4934.

HOUSE FOR RENT—3 bedroom, 1 bath, close to I-94 in Chelsea. \$750/mo. Call (313) 562-5675.

LARGE 1 BEDROOM apartment in country. Utilities furnished. 15 min. from Chelsea. Non-smoking single or couple. \$550/mo. Call (313) 475-7348.

ONE BEDROOM apartment located near downtown Chelsea in Victorian home. Downstairs, all utilities included. \$435/mo. Call (313) 475-2566.

## Personals 310

## COUNTRY BREAKFAST

Waterloo United Methodist Church SUNDAY, JAN. 14 Serving 8 to 10:30 a.m. Biscuits & Gravy Pancakes • Omelette • Sausage • Hash Browns • Coffee Cake.

Attention to detail in your home. • Painting • Drywall • Plaster Repair • Remodeling • Window Cleaning • Plumbing and electrical repairs. General home maintenance. Family business. Call 313-429-3143.

HAULING Interested in hauling appliances, brush, concrete and metal, etc. Call (313) 429-5335

HOME REPAIR SERVICE Attention to detail in your home. • Painting • Drywall • Plaster Repair • Remodeling • Window Cleaning • Plumbing and electrical repairs. General home maintenance. Family business. Call 313-429-3143.

## THE CHELSEA STANDARD/THE DEXTER LEADER

## PERSONALS 310

DEFAULT in rental payment: \$152. Eric Keller, 8257 Laura Kater. Personal, household, misc. sale. Date 2-2-96, at 5880 Whitmore Lake Rd., Brighton. For info, call (513) 429-0590.

DEFAULT in rental payment: \$20 Norma Varo, 432 Freda Napier, 555 Guy Gilbert, 1164 Brian Carlisle, 2215 Clay Pool, Inc., 2225 RV71 James Howell, 4375 Mark Laroc. Personal, household, misc. Sale date 2/12/96. 1 p.m. 5850 Whitmore Lake Rd., Brighton. Info. 313-429-0590.

GUN SHOW Washenaw Farm Country Grounds, Saline, January 13, 9 a.m.-5 p.m., January 14, 9 a.m.-4 p.m. (510) 227-1607.

PRAYER TO THE HOLY SPIRIT—Holy Spirit, you who made me see everything and showed me the way to reach my ideal. You who gave me the divine gift to forgive and forget the wrong that is done to me, and you who are in all instances of my life with me. I, in the short dialogue, want to thank you for everything and confirm once more that I never want to be separated from you no matter how great the material desires may be. I want to be with you and my loved ones in perpetual glory. Amen. Thank you for your love towards me and my loved ones. You must pray this prayer 3 consecutive days without asking your wish. After the third day, your wish will be granted no matter how difficult it may be. Promise to publish this dialogue as soon as your favor has been granted. M.O.

## Business Services 330

\*\*\*\*\* DRIVEWAY SPECIALIST Driveway Limestone: All types available. Drives are spotted, tail gate spread and tacked. 7 yds. \$110. & 14 yds. \$165. Special rates on driveway grading with purchase of stone, 7 yds. screened topsoil \$90. Bark, fill dirt, black dirt, etc. available. EXCAVATING WORK: Drain fields, perk tests, culvert, sewer lines, fuel tanks, stump removed, trenching, new drives, seal coating, concrete work and clean-up. Call (313) 429-1795 or (313) 699-5603. Senior Citizens discount. Free estimates and insured. Mike Cook.

BROOKSHIRE Equestrian Center now accepting borders. 58 acres, 11 x 12 rubber matted stalls, 70 x 200 ft. indoor, 7 outdoor sand arenas, 1/2 mile track, heated office area, lessons (resident instructors or your own). Clinics, shows. For more info, call (517) 423-1945 or (419) 535-5599, leave name and number if no answer.

EDDIE'S REFRIGERATION All Makes and Models. Walk-In Cooler and Freezers. Ice Machines. Bulk Coolers. Call (313) 439-2847.

ERIC'S LAWN AND SNOW SERVICE (313) 429-3651 Call for free estimates: Residential/Commercial Snow Service & Sailing

HAULING Interested in hauling appliances, brush, concrete and metal, etc. Call (313) 429-5335

HOME REPAIR SERVICE Attention to detail in your home. • Painting • Drywall • Plaster Repair • Remodeling • Window Cleaning • Plumbing and electrical repairs. General home maintenance. Family business. Call 313-429-3143.

## Business Services 330

## FREE VARMINT

and predator control. Coyote, fox, woodchuck, etc. Call (313) 449-8265, ask for Ken Hart.

HANDYMAN HOME SERVICES — Complete maintenance, repair, improvements, remodeling. Specializing in roofing & tree removal & trimming. Call (313) 475-4545.

HORSEBOARDING Privately owned barn in Saline has openings. Box stalls, daily pasture or separate turnout. Clean, dry barn; safe well maintained fencing. New owners/beginning riders welcome. Excellent care and references. \$150/mo. Call 313-429-7615 after 6 p.m.

HOUSECLEANING Long term arrangement desired. Experienced, dependable and efficient. Available Thursdays & Fridays. Will clean Saline, Milan, Clinton and Tecumseh areas. Call Sheryl 8 a.m.-9 p.m. at 517-423-0924.

HOUSECLEANING Reliable, honest with 5 years experience and references. Call Kim at (313) 930-0957.

HOUSECLEANING Tired of those dirty duties? Best rates. Call (517) 522-8080.

INTERIOR PAINTING Quality workmanship. Excellent references. Call Pete at (313) 429-7386.

JM INTERIORS Creative residential design. Call Judith Anderson at (313) 671-6912.

KURUTZ TILE AND MARBLE AND SLATE Specializing in complete bath and kitchen remodeling including:

- Wheelchair Accessible
- Granite Countertops
- Tub and Fireplace Surrounds
- Back Splashes
- Custom Walk-In Showers

Most projects complete within 5-7 days. All work guaranteed. 15 years experience. For a FREE estimate, call Charles C. Kurutz (Owner & Installer) (517) 431-2537

LIBERTY LAWN CARE Weekly lawn maintenance, fall clean-ups, landscaping, snow removal. Call Steve, (313) 429-5238.

LIGHT HAULING SERVICES, clean-up, haul trash, old appliances pick up, light demolition. Call Al at 313-429-1071.

LOCAL MOVING, small or large, 30-ft. truck. Call Duane, (517) 79-7904.

MAULBETSCH FARMS TREE CARE Special winter rates. Trim and removals. Seasoned hardwoods. Decorative brick logs. Call Lee (313) 663-2595.

MEDICAL TRANSCRIPTION — I'd love to transcribe your medical records out of my home. You pay no office space. I'll pick up and deliver to you. Please call Kris at Home PC Services, (313) 475-2508.

REMODELING SPECIALIST Additions, Window and Door Replacement, Dormers, Kitchens, Vinyl and Aluminum Siding, Flat Cement Work, Limestone and Insured. Foerster Construction Co., 313-429-5498.

SALINE STONE & DIRT DRIVEWAY MAINTENANCE AND EXCAVATING SERVICES

Driveways We first fill all potholes, then spread entire drive with new coat of stone and rake it needed. All this included in below specials:

7 yards Limestone, \$110

14 yards Limestone, \$165

(Note: If grading is necessary, \$70 is added to above prices.) Also available at discount prices: Black Dirt, Sandy Topsoil, Fill Dirt, Peastone, and much more.

Excavation Backhoe and dozer work. New drives cut, old drives graded, culverts, drain fields, perk tests, old fuel oil tanks removed, etc. Competitive rates. Concrete removed and installed. Serving Washtenaw County for over 8 years. Fully insured. Free estimates. Call (313) 429-3000 or (517) 456-4037. Charlie Martin, Mike Love

SAND GRAVEL KLINK EXCAVATING Bulldozer-Backhoe Road Work-Backhoes Trucking-Crane Work Top Soil-Demolition Drainfield-Septic Tank Trenching, 5" up Industrial, Residential, Commercial Call (313) 475-7631

Sharpening Service available. We sharpen almost anything. Johnson's How-To-Store, 110 N. Main, Chelsea.

SIERRA SNOW SERVICE Snowplowing, sand and salt spreading. Sidewalk clearing available. Call (313) 475-2819.

SNOWPLOWING Reasonable rates. 16 years experience. Call 313-429-4749.

TERESA'S PAPERWORKS Wallpaper specialist. • Quality installation • Reasonable rates • Free estimates. (313) 279-1614.

TREE TRIMMING, elevating and removal of all size trees. We specialize in reasonable rates and bartering is welcome. Arboriculture by O4 On A Limb Tree Service. Ask for Jack, (313) 944-0440.

PAINT CRAFTER'S LTD. (313) 429-3880 PROFESSIONAL PAINTING Interior/Exterior • Residential • Commercial • Drywall Repair • Insurance Work • Carpentry • Decks Refinished/Sealed or Built • Powerwashing • Cement/Roof Repairs • Licensed & Insured. JEFF STONE, owner.

REMODELING SPECIALIST Additions, Window and Door Replacement, Dormers, Kitchens, Vinyl and Aluminum Siding, Flat Cement Work, Limestone and Insured. Foerster Construction Co., 313-429-5498.

SALINE STONE & DIRT DRIVEWAY MAINTENANCE AND EXCAVATING SERVICES

Driveways We first fill all potholes, then spread entire drive with new coat of stone and rake it needed. All this included in below specials:

7 yards Limestone, \$110

14 yards Limestone, \$165

(Note: If grading is necessary, \$70 is added to above prices.) Also available at discount prices: Black Dirt, Sandy Topsoil, Fill Dirt, Peastone, and much more.

Excavation Backhoe and dozer work. New drives cut, old drives graded, culverts, drain fields, perk tests, old fuel oil tanks removed, etc. Competitive rates. Concrete removed and installed. Serving Washtenaw County for over 8 years. Fully insured. Free estimates. Call (313) 429-3000 or (517) 456-4037. Charlie Martin, Mike Love

SAND GRAVEL KLINK EXCAVATING Bulldozer-Backhoe Road Work-Backhoes Trucking-Crane Work Top Soil-Demolition Drainfield-Septic Tank Trenching, 5" up Industrial, Residential, Commercial Call (313) 475-7631

Sharpening Service available. We sharpen almost anything. Johnson's How-To-Store, 110 N. Main, Chelsea





**FIRE DEPARTMENT RESCUE TEAMS** from area departments gathered at Cavanaugh Lake in Chelsea last Sunday for a training session in how to rescue someone who has fallen through the ice. It wouldn't have been so tricky Sunday since the ice was so thick and it was easy walking, but rescuers also have to deal with thin ice and less than ideal conditions. Here, a trainee closes in on a "victim," both of whom were extremely warm in their thick rubber suits.

## License Plate Honoring Auto Industry Centennial On Sale January 2

Secretary of State's office is offering motorists the option of purchasing a new commemorative license plate honoring the 100th anniversary of the automobile industry.

The license plate, which is to be displayed on the back of vehicles, goes on sale Jan. 2 at Secretary of State branch offices around the state. The license plate can be purchased for a one time fee of \$5.

"1996 marks the 100th anniversary of the automobile industry, which has had a greater impact on Michigan during the 20th century, than any other single industry," Secretary Miller said. "All of us have experienced the benefits of the auto industry and this is the time for us to show our appreciation by displaying the commemorative license plate with pride."

For the first time in Michigan history, the license plate features a graphic design rather than the standard two color issue. The license plate features a white background with the red and blue emblem of the American Automobile Centennial Commission, a gold silhouette of an antique automobile outlined in red, and three letters and two numbers stamped in blue.

The license plate bears the legend "World's Motor Capital" in red and a distinctive blue banner across the top

bearing the word "Michigan."

Manufactured at the Adrian Temporary Correctional Facility, the license plate features 72 square inches of fully-reflectORIZED surface with a plastic resin that protects against imbedded dirt and retains optimum visibility in rain. The license plate is visible from 1,500 feet on a dark night and can be read from 90 feet away.

Among the vehicles eligible to display the auto centennial license plate are passenger vehicles, vans, pickups and motor homes.

Motorists who wish to replace their current license plate with the auto centennial license plate can purchase it at any Secretary of State branch office. Motorists are encouraged to have their current vehicle registration ready to show staff to facilitate the transaction.

The auto centennial license plate can also be purchased when renewing a vehicle registration. Orders are being accepted by fax or mail when purchasing at the time of renewal.

It will also be sold at the North American International Auto Show in Detroit Jan. 6 through 15.

### TRUCK LETTERING Boats, Windows, Vehicles

**SIGNS**  
• Wood • Metal  
• Plastic • Magnetic

*Arnie's Lettering*

Prompt Service (517) 596-3243  
Reasonable Rates Muntich



### Happy Birthday

**Dan**

**1-11-80**

**Love Mom & Dad**

**Mike, Andy,  
Charlotte and Janel**

### Reddeman Farms Golf Club

#### GOLF TIP OF THE WEEK



Many New Year resolutions involve a renewed commitment to fitness. Don't forget to include exercises that will benefit your golf game. Brisk daily walks, supplemented with stretching will increase your stamina and flexibility. When you feel better, you play better.

555 S. Dancer Road, Chelsea  
475-3020

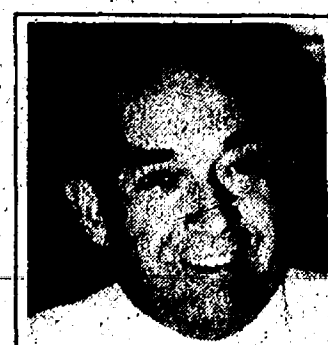

**H.L. BEACH**  
TAX SERVICE, INC.  
This is our 34th year.

### Senior Citizen Michigan Tax Refund Forms Prepared - \$10.00

You give us the information by phone. We prepare your form and mail it to you ready to sign and send it (include stamp and pre-addressed envelope.)

Call 429-5994 in Saline  
Hours 8-10 a.m. • 4-10 p.m.

### WATER SOFTENER RENTALS

- Timed 30,000 Gr. Units \$22.50 plus tax
- Metered 30,000 Gr. Units \$24.50 plus tax

Why Pay More?

### Water Softener Hospital

731 W. Michigan Ave., Saline • 429-5070  
We service all makes & models.

SALES • RENTAL • SERVICE - Open Monday-Saturday



### The Affordable Custom Cabinet!

**Save 55%**

On an 8'x11' Brighton White or Arlington Oak Kitchen.

**Your Choice \$975**

8'x11 Kitchen Consists of: Wall cabinets: 3-W1830, 1-W3015, 1-WC2430, corner wall, 1-W2430, 1-W3615, Base cabinets: 2-B18, 1-B24, 1-SB36 sink base, 1-BL42 corner base. Appliances, counter and sink not included.

### CABINET SOURCE

KITCHEN AND BATH STUDIO  
170 April Dr. behind the Acura dealer off Jackson Rd.



Cabinets • Countertops • Appliances • Free Design Service

**BROOKHAVEN**  
HOMECREST

**QUALITY MAID**  
WOOD MODE

M-F 9-5, Sat. 10-2 • (313) 996-0688

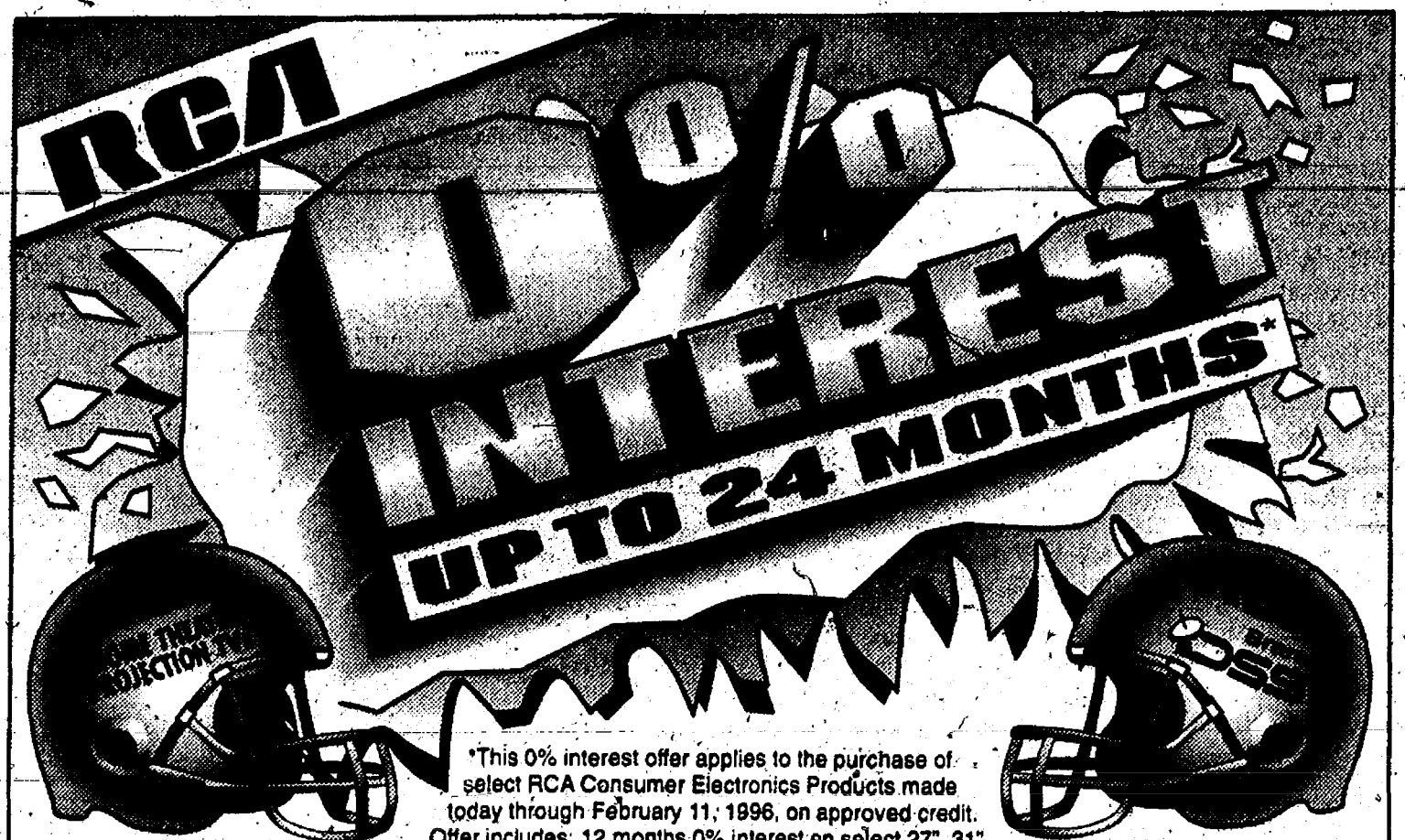

\*This 0% interest offer applies to the purchase of select RCA Consumer Electronics Products made today through February 11, 1996, on approved credit. Offer includes: 12 months 0% interest on select 27", 31", 32" & 35" diagonal RCA Color TVs, and RCA Brand DSS® Systems, and 24 months 0% interest on select RCA Home Theatre™ Projection and CinemaScreen® TVs. No finance charge will be billed if paid in full within the appropriate 12 or 24 months. Finance charges will accrue from date of purchase if total payment is not made on or before the end of the applicable 12 or 24 month period. Minimum monthly payment required. Ask us for complete details.

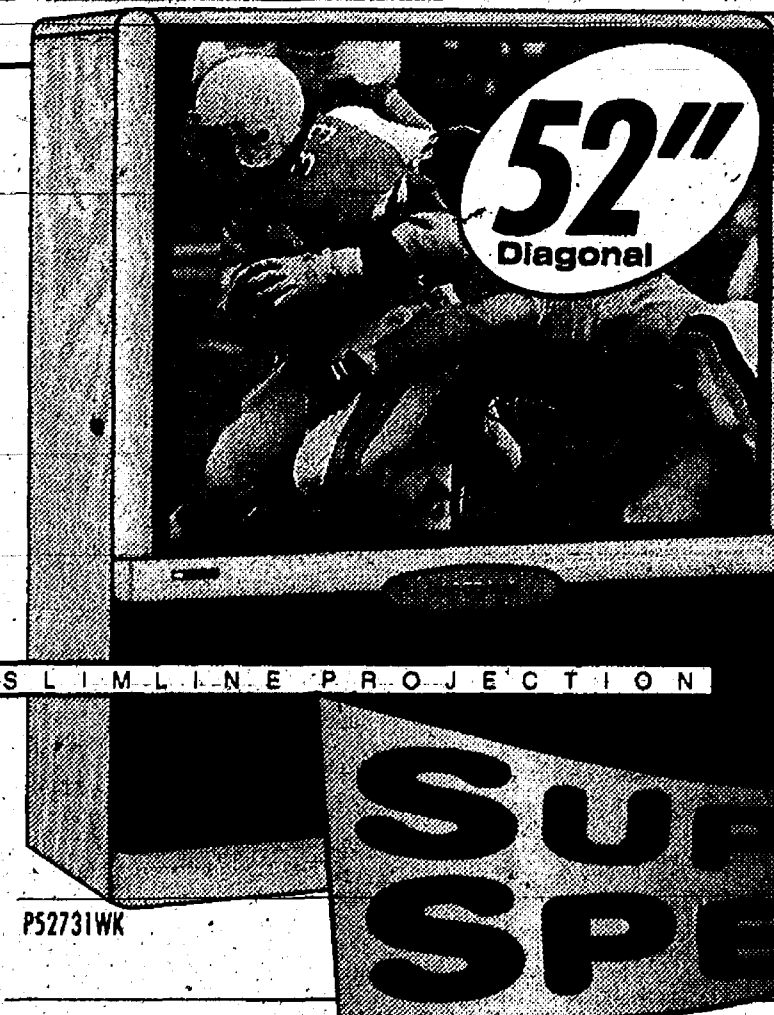

**24 MONTHS NO INTEREST**

**RCA Home Theatre™**  
Projection Stereo Monitor-Receiver  
• Color Picture-In-Picture™  
• SRS C●™ Sound Retrieval System  
• 13-Jack Video/Audio Monitor Panel With S-Video Connector

**\$1999**



**RCA ColorTrak Plus™ Stereo Monitor-Receiver**

- Color Picture-In-Picture™
- VHP (Very High Performance) Picture Tube
- Optimum Contrast Screen
- 5-Jack Video/Audio Monitor Panel With S-Video Connector

**\$1199**

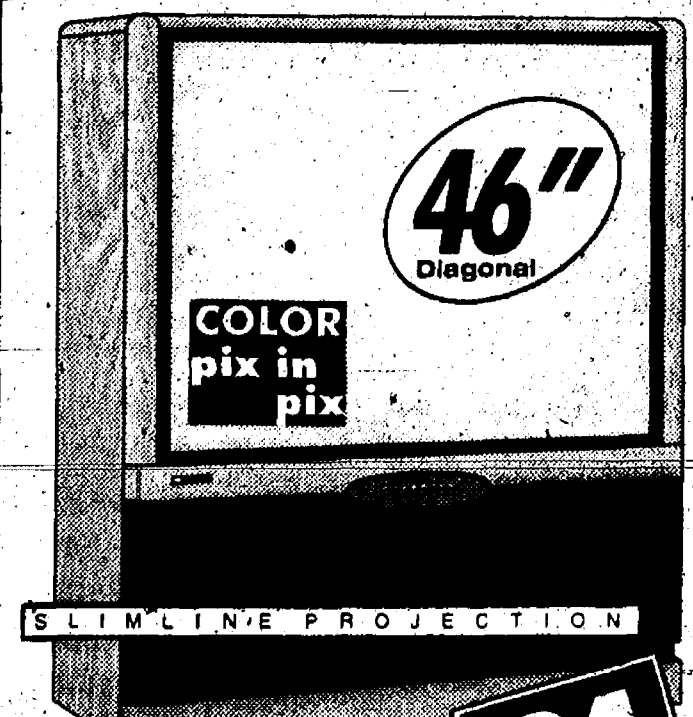

**RCA Home Theatre™**  
Projection Stereo Monitor-Receiver

- Color Picture-In-Picture™
- SRS C●™ Sound Retrieval System
- High Gain Picture System
- 13-Jack Video/Audio Monitor Panel With S-Video Connector

**\$1799**



**RCA Home Theatre™ Stereo Monitor-Receiver**

- VHP (Very High Performance) Picture Tube
- SRS C●™ Sound Retrieval System
- Optimum Contrast Screen
- 13-Jack Video/Audio Monitor Panel With S-Video Connector

**\$549**



**RCA Digital Satellite System**

- Access To Over 175 Channels Of Programming Excitement†
- Laser Disc Quality Pictures (3) • CD Quality Sound (3)

**\$599**

(1) VCR or second video source required. (2) SRS, the SRS symbol, and Sound Retrieval System are registered trademarks of SRS Labs, Inc. (3) Quality of picture and sound are dependent upon the audio system and/or television and cables used by the consumer. Television also requires S-Video input to realize full capability of RCA DSS® Receiver. DSS® is a registered trademark of DIRECTV, Inc., a unit of Hughes Electronics Corporation. USB™ is official service mark of United States Satellite Broadcasting, a subsidiary of Hubbard Broadcasting, Inc. Trademarks: ©Registered Marks. Registrations: ©1996 Thomson Consumer Electronics, Inc.



### HEYDLAUFF'S APPLIANCES & ELECTRONICS

**113 N. Main • Chelsea • 475-1221**

Hours: Mon. & Thurs. 8:30-8:00, Tues., Wed., & Fri., 8:30-5:30 Sat. 8:30-4:00